

**BIG! BIG!
BUCKET**

OF SPAGHETTI
Plus FREE Crazy Bread



**Little
Caesars**

East Jordan • Charlevoix
536-3600 547-4015
(Next to Glen's) c37-21c

**SERVES
4 OR MORE!
\$8.88
PLUS TAX**

OUR WEATHER

A cooler week, with occasional showers and highs in the 70s, warmed to a bright Wednesday and a warm and humid Thursday. Falling temperatures and overcast skies Friday preceded the traditional Labor Day farewell-to-summer weekend. Forecasters were predicting a partly cloudy holiday, with highs in the low 70s and some rain.

JORDAN VALLEY DISTRICT
P.O. BOX 277
EAST JORDAN, MI 49727
LIBRARY

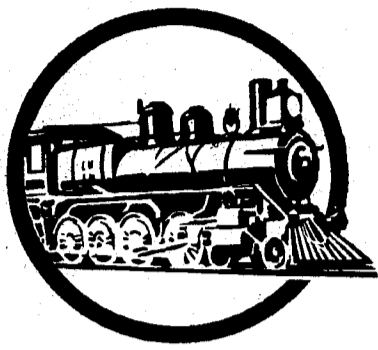

THE TORCH

35¢



East Jordan Journal

Copyright 1993
Up North Publications, Inc.
All rights reserved

VOLUME 1 ♦ NO. 49 ♦ SEPTEMBER 8, 1993 ♦ EAST JORDAN, MI 49727

EAST JORDAN
EDITION



Saying goodbye to summer

Photos by Deb Saygers Hobbs

The September days that signal the start of a new school year were still "next month" as these youngsters savored the freedom of an August afternoon on an East Jordan breakwall.

Pictured are (left) Brent Rake and Mike Lewin, (right) Toby Breakey and Joe Garnett.



East Jordan schools now at financial risk

BY DEB SAYGERS HOBBS
Contributing Writer

As a new school year begins this week in East Jordan, a dark cloud hangs over the district.

The specter is Headlee and the recent tax assessment increases that have put East Jordan out-of-formula for the first time. This means the district loses \$600,000 in state aid.

"From our perspective, we can place the blame in Lansing," said district superintendent Chip Hansen.

According to Hansen, several factors have led to the disaster.

State aid based on student enrollment was frozen at 1991 levels, causing high-growth districts to lose — for East Jordan, it cost nearly \$200,000.

Secondly, the 1992 tax freeze and subsequent jump in assessments caused a 22.9 percent SEV increase in the district. This average figure was due to the large amount of lakefront property where assessments increased as much as 40 percent.

The Headlee Amendment was designed to limit revenue increases to the rate of inflation, approximately three percent per year. Headlee forces East Jordan's millage, which has remained at 37.5 mills for several years, to be rolled back to 32.2191 mills, more than a five-mill reduction.

As a result of the rollback, East Jordan loses \$500 in state guarantees per student.

"We epitomize the Engler platform and we're the ones getting the shaft."

Superintendent Chip Hansen

Therefore "local millage effort" is less than the established criteria to keep the district in-formula. This Catch-22 results in the \$600,000 loss of state aid.

The state also will penalize out-of-formula districts' "prosperity" by expecting the school system to absorb employee social security payments this year.

An override of the Headlee Amendment will be East Jordan's only chance to prevent fiscal collapse. The proposal to waive Headlee will be on the ballot Sept. 13 in a special election.

The intimidating language of the proposal can be confusing and misleading. The legislature requires that the Headlee waiver read as an additional 5+ millage, even though this is not the actual case. This is millage already supported and voted for by the community.

The Headlee override will simply reinstate last year's 37.5 millage with the new assessments.

"We have to get the Headlee override," emphasized Hansen.

He is particularly frustrated by the lack of state support for East Jordan.

"We epitomize the Engler platform and we're the ones getting the shaft," said Hansen. East Jordan Schools recently received accreditation by the North Central Association.

The district follows state directives at every turn, embracing outcomes-based education, keeping costs down with teacher salaries significantly below state average, meeting all quality standards and making the effort to cut \$90,000 from this year's budget already.

What will happen to the district if the Headlee override is not approved by voters?

"The board is committed to running the first nine weeks at full steam," said Hansen, in either case. With no override, the district will be forced to approach voters for increased millage in late October.

If that attempt to increase revenues fails, radical cutbacks will begin.

"The list is devastating," said Hansen, "transportation, athletics and much more would have to be considered. The program would be unrecognizable after the cutbacks."

On the positive side, Hansen noted, the crisis will only last for this year. School districts throughout the state are hoping the legislature will come through with a positive change.

In the meantime, Hansen is confident East Jordan voters will support another year of quality education.

"A no vote on election day isn't going to hurt the state, it's going to hurt the kids," Hansen concluded.

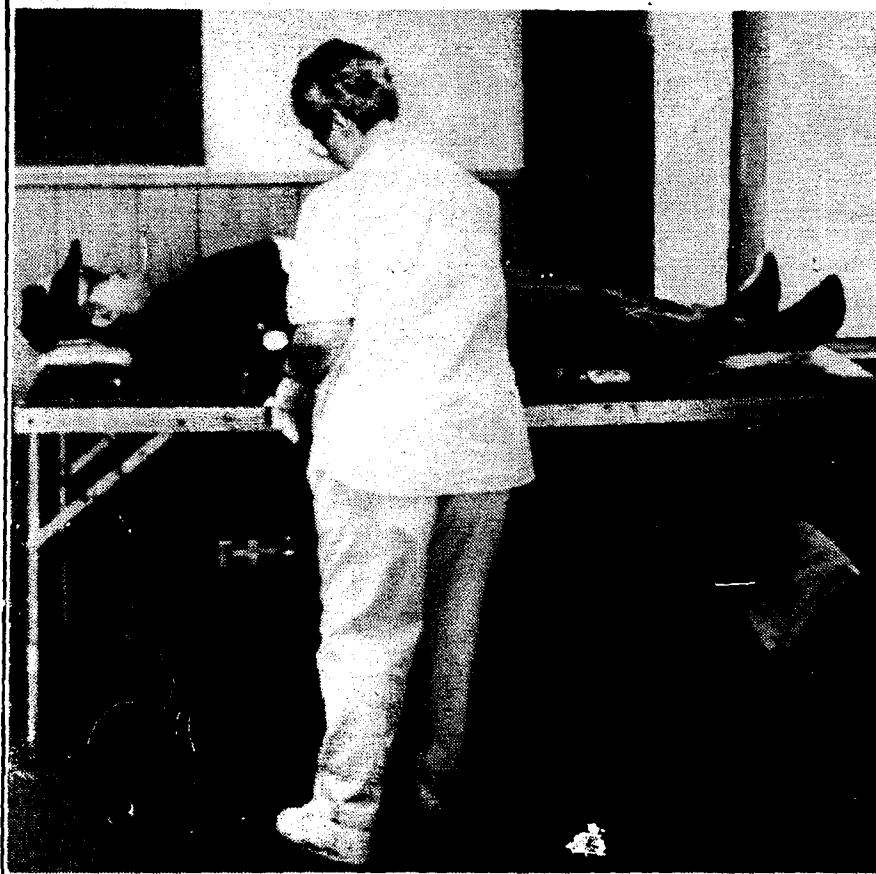
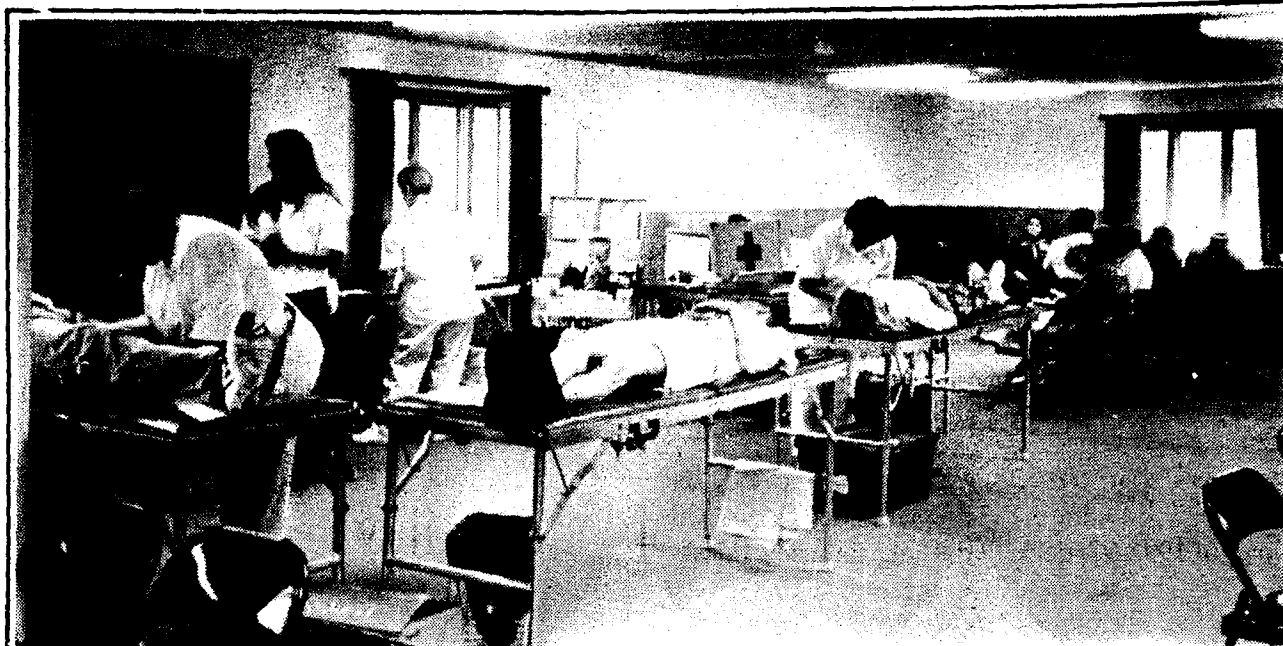

69 donors make EJ blood drive a success!

DONORS FILLED the tables at the Aug. 31 Red Cross Blood Drive, despite a press release that gave newspapers the wrong day and date for the life-saving event.

BEATING THE CROWD to make his 70th blood donation was Al Kapanowski of East Jordan, here putting donor tech Sharon Kirkey to work. The crowd soon arrived, though, sending everybody into action with the pre-donation screening and techs busy with donors on every table.

Blood drives consolidated

Ellsworth and Central Lake blood drives have been consolidated so all donors will be eligible for all drives occurring in north Antrim County for 1992-1993.

Blood donors from the May 14 drive at Central Lake will be eligible for the North Antrim County Blood Drive Sept. 14 at the Ellsworth Community Building.

Use of blood to save lives increases dramatically during the summer due to the increased summer population. There's too little blood being donated to meet northern Michigan's medical needs to maintain an adequate supply of blood for the community.

The American Red Cross is asking both new and experienced blood donors to volunteer to help others by donating blood at the Ellsworth Community Building on Tuesday from 2 to 6:45 p.m.

Those who are at least 17 years of age, weigh 110 pounds or more and are in good general health may donate every 56 days. Seniors may continue to donate beyond 70 years of age.

Recent changes in the American Red Cross health criteria may make it possible for those formerly rejected to donate. If any questions please contact the American Red Cross Nursing Department at 1-800-432-0083.

Register now for high school, community education classes

Registration for adult high school completion classes is underway in communities served by Antrim-Kalkaska Community Education.

The fall semester begins Sept. 13 and runs for 16 weeks.

Any adult wishing to earn a high school diploma may take classes free of charge.

Classes are tailored for adults and instructors teach according to individual need.

To find out how many credits you need to earn your diploma, or to get further information on classes, contact the coordinator in your area:

- Alba and Mancelona - call Denise Plakmeyer

at 587-0340.

- Bellaire, Central Lake and Ellsworth - call Jennifer Bradford-Vernon at 533-6469. Central Lake residents may also call Ruthann Hebden at 544-8091. Ellsworth residents may call Irene Shooks at 588-6315.

- Kalkaska - call Lavioris Runyon at 258-4994.

- South Boardman and Fife Lake - call Mary Guy at 258-5140 or Mary McPherson at 879-4149.

If you did not receive a full listing of adult education classes in your mailbox, call 258-5140 and one will be mailed to you.

Business After Hours scheduled

The East Jordan Area Chamber of Commerce will begin the fall series of "Business After Hours" Sept. 13 from 5 to 7 p.m. at Elm Pointe.

FMB-Northwestern bank is the proud sponsor of the popular Chamber event. Four \$25 gift certificates to be used at any Chamber member business will be drawn during the evening, courtesy of FMB. Registration will be held at the door and you must be present to win. Refreshments and hors d'oeuvres will be served. There is a \$3 donation asked at the door.

Chamber members and guests are urged to attend this special function. Business After Hours is a great way to meet the business people, community leaders and friends in a social setting. "Come celebrate "Operation Face-Lift" and meet the many new chamber members and new business owners!"

Please R.S.V.P. by Sept. 10 at 536-7351.

Get involved with Operation Facelift!

Be a part of a community-wide project to improve the downtown district "Operation Facelift" that is being sponsored proudly by the East Jordan area Chamber of Commerce.

Volunteers are needed for the initial "Paint-In Phase" of the extensive renovation project that was kicked off in May of this year.

The "Paint In" will be held Sat., Sept. 11, at 8:30 a.m. Meeting place will be at the East Jordan Senior Center, and painting is scheduled for 9 a.m. Volunteers are being asked to bring paintbrushes, ladders and wear paint clothes. Rain date has been scheduled for Sat., Sept. 18.

For further information on this exciting project, contact Jane Meade at 536-7470 or 536-2800.

THE TORCH
 & East Jordan
Journal
 (UPS 097660)

P.O. Box 575
 Central Lake, MI 49622

Jeffrey Hallberg
 PUBLISHER

544-2345
 or East Jordan
 536-0044

Lynn Geiger
 EDITOR

Terry Donaldson
 PRODUCTION MANAGER

Jackie S. Thier
 OFFICE MANAGER



Subscriptions in Antrim County
 ONE YEAR - \$17.00 TWO YEARS - \$33.00
 Out of county subscriptions, ONE YEAR - \$19.00

Second class postage paid at Central Lake
 Postmaster: Send address changes to Torch Publishing,
 P.O. Box 575, Central Lake, MI 49622
 Payment for advertising should be mailed to Up North
 Publications, P.O. Box 647, Mancelona, MI 49659

THE TORCH & EAST JORDAN JOURNAL are
 published weekly at Central Lake by
 Up North Publications, Inc., John G. Tarrant President
 P.O. Box 337, Bellaire, MI 49615

SIDEROADS

THE FACES OF FORMER East Jordan school teacher D'Ann Rothenberger and her 1992-93 fifth-grade class will be broadcast on Public TV Channel 6 this Friday at 7:30 p.m.

Filed in May when Rothenberger and students visited Charlevoix County's one-room Star School in period costume, the clip will be shown on the Sept. 10 *Michigan Magazine*.

If you miss it, don't despair. According to that nice Joe Hammond, who gave us this exciting tip, reruns of the program are broadcast each Saturday at 9 a.m.

IT'S ALMOST unheard of, and we hope

you weren't inconvenienced by it. But long-time *Torch* printer Terry Donaldson gets sick so seldom, operations at our Central Lake office simply went topsy-turvy when the flu bug bit him - hard - last week. While busy Jackie Thier doubled her usual whirlwind pace to cover all the bases, new *Torch* editor Lynn Geiger did her level best to keep up with a constant stream of visitors and phone calls. Although he's still housebound as this is written up for an early Labor Day deadline, it's expected that Donaldson will be back to his old self by the time you read this (in which case, maybe you should send

flowers to his plucky co-workers, instead!)

OLDEDITORS never die - they just coach high school sports. Well, at least Bob Cullen, *Torch* and *EJ* editor during the winter of 1992-93, does. The literary jock was spotted at a recent Central Lake JV girls basketball practice, inspiring his young athletes with blackboard messages like, "Good defense is a continuum," during his pre-play pep talk. (Hey Bob, does this mean you might take an occasional sports photo for us?)

ACTUALLY, THAT'S a question we'd like to pose to the world at large. With sports teams from three great towns - Central Lake, Ellsworth and East Jordan - to cover, and a busy young editor who goes to a second job after she leaves this one, we need all the help we can get to provide area athletes with the coverage they deserve.

Bottom line? If you're handy with a camera and attend local games on a regular basis, you could be a hero in your own hometown, and get a by-line to boot! Just bring in your developed color shots as soon after the action as possible, iden-

tify players from left to right, and include a daytime phone in case of questions. We'll do the rest.

DID YOU CATCH the piece titled "Try Central Lake for scenic rides" in the Aug. 27 *Traverse City Record Eagle*? We did - thanks to that nice Carol Juracko who dropped off a copy for our benefit.

Recommended by columnist Mike Terrell: Three local rides, from 14 to 22 miles in length. The 18-mile trip around Intermediate Lake was recommended as the easiest - "mostly flat with undulations along the way ... no hills."

The scenic 14-mile run from the village to Ellsworth along C-65 also came in for praise. But it was the trip to Pleasant Valley along CR-624 (east out of Central Lake) that generated the most riveting prose. "This 22-mile ride will take you over the "Mother of Hills," Terrell wrote. "As you fly down the other side, be prepared to turn at the bottom onto Skinkle Road. I've reached coasting speeds of 45 mph on this down-

hill run."

Also getting the nod in the B-section front page

piece: The Lamplight Inn, Tapawingo and Rowe Inn.

Fischer Realty 

123 N. Bridge Bellaire, Mi. 49615
(616) 533-8616

Ask for **DAWN SHANNON** Residence (616) 544-5321
Sales Associate Evening Calls Welcome

SALE 1/2 OFF

Any Love Seat or Chair when
you Purchase a Sofa

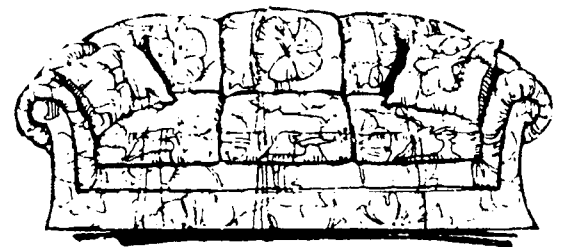

Many styles to choose from...

**Hobart's Country
Furniture**
938-1777

1/10 Mi. North of the Embers, Acme

3.7.1027.38-11c

STUDENT NEWS

Area grads receive honors

Central Michigan University has announced area grads who made the spring semester honors list. From Central Lake were Kirk M. Beebe, Matthew D. Perkins, Erica L. Powers, Kara E. Powers, Scott J. Youmans, and Megan P. Young. From Ellsworth were Marc

A. Heneveld and Jennifer K. Veenstra and from East Jordan, Timothy E. Russell.

These students completed 12 or more letter-graded hours of class credit and earned semester averages placing them in the top 10 percent of their classes.

CMU announces graduates

Local students who earned degrees during Central Michigan University's May commencement exercises were Marc A. Heneveld, Bachelor of Science; Melissa G. McPherson, Bachelor of Applied Arts; and Laura L. Reid, Bachelor of Science in Education, all from Ellsworth. From East Jordan were Lauren K. Shank, Bachelor of Science in Business Administration; and Marcia P. Straubel, Bachelor of Science.

Why do
so many
people
trust
State Farm
for life
insurance?



SECURITY
State Farm has the highest financial strength ratings from A.M. Best—A+ MOODY'S—Aaa Standard and Poor's—AAA

PRODUCTS
Affordable, sensible life insurance to fit your needs.

SERVICE
For life insurance backed by good neighbor service, see your nearby State Farm agent today.

MARK RIEDY
Agent
4619 S. M-88
Bellaire
533-8688

3.37-1c

State Farm Sells Life Insurance.



STATE FARM LIFE INSURANCE COMPANY
Home Office: Bloomington, Illinois

Hey Jack, let's
sneak off to Brownwood!

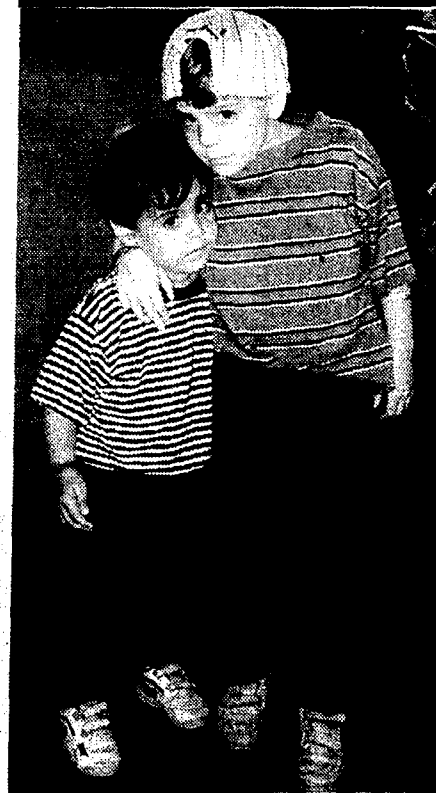

Yeah Ben!
Cuz they're open
through the fall, and...

... Shop Early
for Christmas

- Darling Music Boxes
- Cat's Meow Village
- Minnetonka Slippers - fleece lined & sheepskin
- Cookbooks
- Sebastian Miniatures
- Sandra Cuck Collector's Plates
- Jewelry (still on sale!)
- Brownwood's treats make great gifts - Cherry Butter & Cream Mustard.
- Brownwood's Fudge & Caramel Corn make the ride home more fun, too!

★ BARGAINS! ★
at our
last Sunday
Flea Market
of the
season.

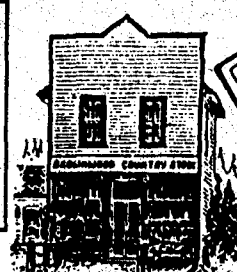

**BROWNWOOD
ACRES**

Our 48th Year
East Torch Lake Dr.
CENTRAL LAKE • 544-3910
OPEN 'TIL 6 P.M. DAILY

✓ *Mark your*

CALENDAR

Volunteers needed for third annual Great Lakes Beach Sweep

The Inland Seas Education Association will again act as the Northwest Michigan coordinator for the 1993 Beach Sweep; the third annual event will be held Sat., Sept. 18, 9 a.m. to noon.

Volunteers are needed in Manistee, Benzie, Leelanau, Grand Traverse, Antrim, Wexford and Charlevoix counties. Scouts, environmental groups, school children, senior citizens, families and others interested in participating are encouraged to pick a beach and help make it more beautiful.

The goal of Beach Sweep is to remove and document debris from the shores of the Great Lakes and determine the type and source of beach litter. The event will take place throughout the entire Great Lakes region.

ISEA will provide data cards (which compile and analyzes data from all beach sweep cleanup areas) for participants interested in helping with the project. Anyone interested in volunteering as a group or as an individual should call the ISEA office at 271-3077.

Local doctor retains AAFP membership

Dr. Thomas F. Curtin of East Jordan has completed continuing medical education requirements to retain Active membership in the American Academy of Family Physicians (AAFP), the national association of family doctors.

AAFP members are required to complete a minimum of 150 hours of accredited continuing

medical study every three years. AAFP was the first national medical group to require members to keep up with medical advancements through regular continuing medical education.

Dr. Thomas F. Curtin has been an Active AAFP member since 1985. As a family physician, Dr. Curtin is qualified to work in all major areas of health care and trained to treat patients of all ages for the vast majority of health problems.

Let us know ... about your group's meetings and plans! Call 544-2345

BELLAIRE THEATRE

Bellaire Prices
Adults \$3.50 - Children \$2
Bellaire: 533-8725 Anytime
Potoskey: 347-9696, Gaylord: (517) 732-5717

Sept. 10-16
New Showtimes
7:30 Nightly
Fri. & Sat. 7:30 & 9:30

**Bellaire
Fugitive (R)**

Call for info
on what's playing:

**Gaylord
(517) 732-5717**

**Gaslight
347-9696**

3,c37-11c

North of Town

— by Frances Young 544-6209

Vesta Campbell and niece Tina Smith of Ann Arbor were weekend visitors of Vesta's parents Miller and Frances Young, and sister Josie Young. Sunday, the ladies were in Interlochen to enjoy a musical program put on by the choirs and bands from Ann Arbor, Huron and Pioneer High School. Troy Symphony Band also presented a few numbers. Granddaughter Sarah Smith took part in the Ann Arbor High School Band.

Jack Sage and Joe Forrest of Grand Haven are camping in Thurston Park. They are also visiting Eileen and Kay Sage. Jack Sage Jr. was a visitor over the weekend.

LifeLink PLUS TAKES AWAY THE WORRY ABOUT AMBULANCE BILLS!



LifeLink Emergency Medical Service Technicians Jay Neff and Kathy Thompson of Bellaire transport a patient to the ambulance.

LifeLink is proud to announce that Advanced Life Support is now available to Bellaire area residents. Advanced Life Support offers many advantages:

1. Advanced Life Support allows LifeLink trained Emergency Medical Technicians to provide advanced treatment at the scene of an emergency. When time can mean the difference between life and death, LifeLink Paramedics now are able to start IVs administer drugs, and begin cardiac monitoring.
2. Advanced Life Support means you'll receive life-saving care quicker and before you arrive at a hospital. Advance Life Support is vitally important to area residents who have to travel 35 miles or more to a hospital.
3. Advanced Life Support will save you money. Patients will no longer receive two ambulance statements, one from LifeLink and a second from an "intercept" ambulance. You'll receive one easy-to-understand statement.

To further your savings, LifeLink is offering special membership in its LifeLink Plus Program. Did you know Medicare and many other insurances will not cover the entire cost of an ambulance bill? Many companies only pay half the cost of emergency medical services, leaving you the balance. LifeLink Plus membership qualifies a household for unlimited emergency ambulance service and transportation for all doctor-approved transfers within a 75-mile range that are medically necessary to and from hospitals and nursing homes.

Now the residents of Bellaire area can protect their family from these unexpected bills by joining LifeLink Plus. LifeLink Plus membership is being extended until September 15, 1993, to allow Bellaire area residents to take advantage of this special \$39 annual fee program. Join the more than 4,000 residents from throughout northern Michigan who have taken advantage of this offer, as explained in a recent membership application you've received in the mail!

To learn more about LifeLink and the LifeLink Plus Program for Bellaire area residents, call our toll-free number, 1-800-533-7178!



LifeLink
Regional Emergency Medical Transport Network
A Member of the Healthshare Group

Extend Your Summer

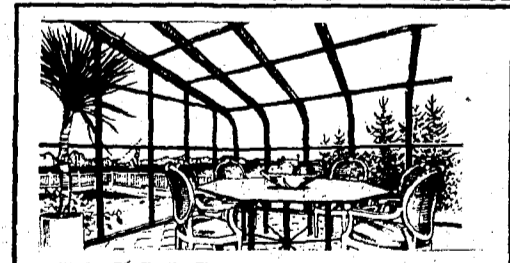

Four Seasons can enclose your patio or deck with a sunroom - patio room or screen room. Enjoy the outdoors without the bugs.

CALL TODAY FOR A FREE BROCHURE



Four Seasons
Sunrooms
of Grand Traverse
5704 US 31 N.
Acme, MI

SOLAR GREENHOUSES • SUNROOMS • PATIO ROOMS
SOLARiums • WINDOWS • DOORS • SKYLIGHTS
Outdoor Living...Indoors™

Independently owned & operated (616) 938-3300

JO'S NEWS

by Jo Somerville
- 544-6347

Our village seems much quieter and we must say we miss some of their smiling faces at times in restaurants and other jobs as many of the young graduates have left for college. We wish them well.

Mr. and Mrs. Charles Arnold of DeWitt spent the past weekend here visiting their mothers Mrs. Hattie Arnold in Eastport and Decima

Wilson and brother Truman and Wilma Wilson. After spending a month vacation out West.

Howard Dunlop and friend of Illinois spent the past weekend as guests of his mother Beatrice Kaeser helping her with some chores and enjoying dinner out.

Roy Landis and son of Peck spent vacation time here at their

property on Beal Lake enjoying some fishing and visiting neighbors and friends.

Mr. and Mrs. Scott Faas of Livermore, Calif. are here as guests of their parents Jack and Barb Faas. Visiting their grandmother Jean Ruttan and school friends.

Brian and Kathy Patton and son Byron of Rushton Rd. made a weekend trip to Lin-

coln, Neb. to visit their parents John and Joanne Best at a motel. To bring their daughter Shawnsy home after visiting a month with her grandparents in New Mexico.

Bill Scadin enjoyed the past week visiting his son Mr. and Mrs. Douglas Scadin in Omaha, Neb. and other friends.

Donna Lokker of Grand Rapids is here

spending the week with her mother Theo Farrell, brother Richard. Taking her mother to have eye surgery and doing some chores for her.

Trip

A wonderful trip was enjoyed by 15 Senior Citizens Tues., Aug. 30 leaving the Governmental Center at 7:30 a.m. on school bus driven by Norm Perkins (a last minute job) and Lena

Snodgrass as hostess. We enjoyed a tour of "Shrine of Pines" about 2 mile south of Baldwin. It's on Pere Marquette River and a fabulous place made all of white pine stumps and roots and polished up to 7th degree. One table weighs 200 lbs. A beautiful log cabin houses all the prized possessions. Also visited a pottery shop and alot of pretty articles for sale.

Lopers honored on anniversary

Many friends and relatives of Bernard (Pode) and Mary Loper attended the Sun., Aug. 15, open house in celebration of their 50th

wedding anniversary. They gathered in the Fellowship Hall of Grace Community Church where the couple received many

cards and gifts for the occasion.

"We especially appreciate the time and effort of our children

and grandchildren in making this such a special day," the Lopers said afterwards.

Festival of trees seeks sponsors

The Seventh Annual Festival of Trees project will open Nov. 25-28, and volunteers seek additional area businesses and individuals to participate as sponsors. The event takes place at the Dennon Museum Cen-

ter; all proceeds will be directed this year to the Traverse City Community Hospital Radiology Department.

In addition, the Decorator Committee seeks volunteers to decorate trees for this year's

event. Those interested should contact the Grand Traverse Health Care Foundation at 922-8424 for further information.



Selected Men's Jeans & Bib Overalls \$5.00 pair

Downtown Central Lake • 544-2300
Monday-Saturday 9 a.m. - 6 p.m.



Plastic Models
Trucks - Cars - Airplanes - Star Trek - Jurassic Park
Plus: Complete lines of Paints - Glues - Brushes
Open Daily 10am - 5pm, Wednesday Evenings
Downtown Elk Rapids, • 264-6885 3/637-1p

Health Services

Remember When...

The Central Lake Post office was located on the corner of State and Main, where Ager Heating is now? There was excitement in the air at "mail time," coming from the south and later in the day from the north by train. In the spring, the building was filled with peeping of chicks, and people gathered for the sorting time. It was a slower paced, happy time.

Ivan Byard

CENTRAL LAKE PHARMACY
Main Street, Central Lake, 544-2929
Emergency # 536-7657
Monday - Saturday 9 a.m. - 6 p.m.

J.F. Arnold, M.D.
CENTRAL LAKE, MICHIGAN
Office Hours: Mon.-Fri., 9-12; Tues. & Thurs., 2-5
OFFICE 544-3700 HOME 544-2914

John P. Ludwick, M.D.
GENERAL PRACTICE
Ellsworth, Michigan
Office Hours: Mon. thru Fri. 9 to 12 and 1 to 5
Office 588-6005, Home 599-2375

To Rent This Space
Phone 544-2345

FAMILY PRACTICE

Dennis M. Joy, M.D. Charlevoix
F. James Steward, M.D. (616) 547-6554
Edward E. Newcomb, M.D. Hours by Appointment

To Rent This Space
Phone 544-2345

Want to maximize your energy savings all year?

Get Bryant's Plus 90i and you'll get the most totally efficient gas furnace in the world. The Plus 90i is so advanced, it constantly adjusts itself to maintain maximum air comfort as well as fuel efficiency. And our Two-Speed Plus air conditioner has a lower speed to help lower your energy bills. Start heating and cooling your home for a lot less. Call Bryant to the rescue today.

Call Bryant to the rescue

bryant
HEATING COOLING

A & R SERVICE
Rt. 3 • Bellaire, MI 49615
616-533-6381 3.037-3ea

BURNS CLINIC - Bellaire Office
Donald F. Bills, D.O.
Monday-Friday 9:00 a.m. - 5:00 pm.
225 N. Bridge, Bellaire - 533-8649

HOSPITALS

Charlevoix Area Hospital 547-4024
Munson Medical Center, Traverse City 922-9000
T.C. Osteopathic Hospital 922-8400
Northern Michigan Hospitals 348-4000
Courtesy of Torch Publishing

EAST JORDAN FAMILY HEALTH CENTER

FAMILY PRACTICE
Mitchell Carey, M.D.
Thomas Curtin, M.D.
Anna Young, M.D.

PEDIATRICS
Roderic Tinney, M.D.

INTERNAL MEDICINE
Steven Wisniewski, M.D.

HOURS
Monday-Friday 8am - 8pm
Saturday 10am - 4pm

FOR MEDICAL APPOINTMENT
536-2206

601 BRIDGE ST. EAST JORDAN

To Rent This Space
Phone 544-2345

OBITUARY & DEATH NOTICE

Lucy Genevieve (Sanford) Engelhard

Lucy Genevieve Sanford was born June 16, 1899 the oldest of four children, to Eugene and Rachel Sanford of Alanson, Mich., she being the last survivor of her immediate family. She grew up on a large, general farm in the Alanson area. She attended Alanson High School into the 10th grade, when she quit school to go to St. Louis, Missouri for three years' treatment of a birth defect.

On Dec. 21, 1925, Lucy was married to Louis Fredrick Engelhard of HiWood, Minn. Three children were born to this union: Mrs. Raymond T. Jackel, a registered nurse, of San Antonio, Texas; Elder James H. Engelhard of Battle Creek; and Elsie Coit of Rochester, N.Y.

In 1935, the Engelhard family moved to an 80-acre farm near Ellsworth. The couple retired from the farm in 1966 and moved to Boyne City, where Louis died in 1971 at the age of 79. Lucy lived alone for 10 years, under the watchful and loving eyes of her brothers and sisters of the Reorganized Church of Jesus Christ of Latter Day Saints, of which she had been a member since her early 20s.

In 1981, after recovering from a fractured leg due to a fall, Lucy Engelhard traveled by plane to San Antonio to live with her daughter Doris and family. She passed on, a "Graduation to Glory," on Friday afternoon, July 30, 1993, at the age of 94 years. Survivors include her three children, seven grandchildren, 10 great-grandchildren and a host of friends.

She willed her body to medical Science, the remains of which will be interred beside her husband at Alanson. A Aug. 1 Memorial Service was held at The Reorganized Church of Jesus Christ of Latter Day Saints in San Antonio.

Memorial gifts may be made to The R.L.D.S. Temple Independence, Missouri 64051.

Arthur R. Shumaker

Arthur R. Shumaker, 79, of Bellaire, died unexpectedly Tues., Aug. 31, 1993, at home.

Funeral services were held Fri., Sept. 3, at the Bellaire Chapel of Mortensen Funeral Homes. Services were presided over by Arthur's son-in-law Charles Harlan. Interment was in Lakeview Cemetery, Bellaire.

Watch for animals while driving

Those hazy summer evenings, when there's just a hint of fog in the air, making the road a little tough to see - these are the nights the deer like to roam the highway. This doesn't help Michigan drivers - deer can be as dangerous as another car; they blend into backgrounds, and leap out quickly from the roadside. In Michigan in 1991, there was a total of 48,233 deer-related automobile crashes.

Being alert in fog or darkness, especially on rural roads, is one way to prevent another animal crash, but buckling up prevents you from becoming a casualty in a wildlife accident. Be aware of animals on the roads - and remember to buckle up.

Central Lake's beginner T-ball team thanks Northern Screen Printing and Kross Talent for donating our hats! Pictured are: (Back row) Smantha Oliver, Brittany Waller, Connor Dawson, Mike Boni, Jerime Monroe, (Front) Kristin Plaggemars, Merrra Christian, Hunter Detar, Tylor Morris, Luke LaPointe, (Not Pictured) Michelle Schmidt, Michelle Halladay, Coach Wendy Dawson.



ATTEND AN AREA CHURCH

ALDEN UNITED METHODIST CHURCH
Rev. Richard A. Morrison. Morning Worship, 9:15 a.m., Church School, 10:30 a.m., Youth Fellowship, 5:30 p.m.

ATWOOD CHRISTIAN REFORMED CHURCH
Rev. James Evenhouse. April thru Nov: Services 10 a.m. & 7 p.m.; School all ages 11:15 a.m. Dec. thru March: Services 10 a.m. & 4 p.m.; Church School, all ages 11:15 a.m. 599-2581.

BELLAIRE COMMUNITY UNITED METHODIST
Rev. Richard A. Powell. Church School 10 a.m., Morning Worship 11 a.m., Youth Fellowship 7 p.m.

BELLAIRE ST. LUKE'S CATHOLIC CHURCH
Sr. Celine Goessl-Pastoral Administrator 533-8121, Saturday 7:30 p.m., Sunday 11 a.m.

BELLAIRE WESLEYAN CHURCH
Rev. Douglas W. Beadle, Sun. School 9:45 a.m., Morn. Worship 11 a.m., Youth Service 5 p.m., Eve Serv. 6 p.m. Wed. Serv. 7 p.m.

BELLAIRE HOPE LUTHERAN CHURCH
Rev. Walter Kreger, 533-8129 or 533-8705. Church Service 9 a.m., Sunday School & Bible Class 10:15 a.m.

LIVING WORD - NORTH
Rev. Larry Young. Sun. School 10 a.m., Worship 10 a.m., Sun. Teaching & Praise Serv. 6 p.m. Wed. Bible study 7 p.m.

BELLTOWER REFORMED CHURCH
Rev. James Heneveld. Sunday School 9:45 a.m., Worship Service 11 a.m. (June, July & Aug. 10 a.m.), Evening Service 6 p.m. Church: 588-2844, Home, 588-6165

CENTRAL LAKE BIBLE BAPTIST CHURCH
Rev. Tom Hunter. Sun. School 9:45 a.m., Sun. Morn. Worship 11 a.m., Eve. Serv. 6 p.m., Bible Study & Prayer Fellowship Youth Hour, Awana Club, Wed. 7 p.m., affiliated with GARBC.

CENTRAL LAKE CONGREGATIONAL CHURCH
Richard Smiley, Pastor. Church School 9:45 a.m., Worship 11 a.m. (June-Aug.), Worship 8:30 a.m. & 11 a.m. Church 544-6878, Parsonage 544-3608

CENTRAL LAKE GRACE COMMUNITY CHURCH
Estel A. Clark, Pastor. South Main, Non-Denominational. Sunday School 10 a.m., Worship 11 a.m., Evening Worship 6 p.m., Mid-Week Service Wednesday 7 p.m.

THE ILLUSTRATED BIBLE

We All Reap God's Harvest

"While the earth remains, seedtime and harvest, cold and heat, summer and winter, day and night, shall not cease." - Genesis 8:22



It is good at this time of year, harvest time in many areas, that the mercy of God has provided a regularity to nature. The rhythms of the days and seasons offer not only man but the earth itself a period for change, for the replenishment of spirit and soil and an opportunity for the blossoming and fruitfulness of our souls and the bounties of the earth. At this time of harvest, we should all ponder on the genius of the Lord and His creation, and give special thanks for His thoughtfulness in letting us reap the harvest of His beneficence.

©1991 by King Features Synd.

CENTRAL LAKE

LIGHTHOUSE PENTECOSTAL TABERNACLE
Rev. Bryan Shook, 8043 W. Maple. Sunday School 10 a.m.; Morning Service 11 a.m.; Evening Service 7 p.m.; Thursday Bible Study 7 a.m. 544-8089.

CENTRAL LAKE UNITED METHODIST CHURCH
Richard A. Morrison, Pastor. Church School 10 a.m., Morning Worship 11 a.m.

EAST JORDAN BAPTIST CHURCH
Pastor Roy Straw. 401 Water & McKenzie Sts., East Jordan - 536-3588. Sunday School 10 a.m., Morning Worship 11 a.m., Sunday evening service 6 p.m., Wed. Bible Study 7 p.m.

EAST JORDAN UNITED METHODIST CHURCH
Rev. Merlin K. Delo. Office 536-2161. Parsonage 536-7596. Sunday Worship 10 a.m.

EAST JORDAN FIRST PRESBYTERIAN CHURCH
Rev. David Downton. Sunday Worship Service: 9:30 a.m. Church 536-2941, Manse 536-2635.

Church page sponsored by

EASTPORT BAPTIST CHURCH
Rev. Jerry A. Mack. Sunday School, all ages 9:45 a.m.; Worship Service 11 a.m.; Prayer Fellowship 5:30 p.m.; Evening Service 6 p.m.; Youth Fellowship 7 p.m. Mon; Awana Clubs 6:15 - 8 p.m. (Pre-school-6th grade). Wed. Bible Study 7 p.m. 599-2122. Nursery.

EAST JORDAN REORGANIZED CHURCH OF JESUS CHRIST OF LATTER DAY SAINTS
Elder Gil Fox, Pastor. Church School 9:45 a.m. Sunday Worship Service - 11 a.m.

EAST JORDAN CHURCH OF CHRIST
Gene Mickey, Minister. 812 Erie St. (off M-66). Sun. Worship 11 a.m., Sun. School 10 a.m., Wed. Worship 7 p.m., 536-7945.

ELLSWORTH CHRISTIAN REFORMED CHURCH
Rev. David Weemhoff. Church School 9:30 a.m., Sun. Service: 10:45 a.m. (June-Aug. 10 a.m.), Evening Worship 7:30 p.m. (Dec. - Feb. 3 p.m.). 588-7805.

ELLSWORTH WESLEYAN CHURCH
Rev. William Lyons. Sun. School 10 a.m. Morning Worship 11 a.m., Eve. Service 6 p.m., Wed. prayer groups 7 p.m. 588-7455.

GRACE BIBLE CHURCH
Pastor Jerry Frick, 1-536-9915. Old State (Co. Rd. 624) at Finkton, East Jordan, 544-6871. Sunday School 9:45 a.m.; Worship Service: 11 a.m.; Evening Service: 6 p.m.; Wed. prayer meeting 7 p.m. An independent, fundamental church.

PLEASANT VALLEY FREE METHODIST
Rev. Dave Scott. Sun. School 10 a.m., Morning Worship 11 a.m., Evening Service 6 p.m., Wed. prayer meeting 7 p.m.

SACRED HEART CHURCH
Mancelona, traditional Roman Catholic Latin Mass, Hwy 131, Village of Antrim, south of Mancelona, each Sunday at 5 p.m. Rosary & confession before Mass.

CENTRAL LAKE 7TH DAY ADVENTIST
Pastor Ralph Williams 535-2259, P.O. Box 610, Walloon Lake. Sat. Worship: 9 a.m., Sabbath School 10 a.m.

SCHUSS MOUNTAIN/SHANTY CREEK MISSION
Presbyterian - "An Ecumenical Worshipping Community." Del Mason Rd. between Shanty Creek & Schuss Mountain, Bellaire. Sun. Worship: 10 a.m.

DE - STA - CO
Central Lake, Michigan

ELLSWORTH FARMERS EXCHANGE
Farm Supplies • 588-2300

TEXAS INSTRUMENTS Inc.
Central Lake, Michigan

ALDEN STATE BANK
Full Service Community Bank
Member FDIC • Alden • Elk Rapids

REPUBLIC BANK NORTH
Bellaire • Central Lake • Traverse City
Member FDIC

CENTRAL FOOD CENTER
"Serving Our Community"
Central Lake • Your Spartan Store

CENTRAL LAKE AUTO CLINIC • 544-6113
Oil-Gas-Mechanical & Body Work

CHARLEVOIX COUNTY STATE BANK
227 Bridge - Downtown Charlevoix
Charlevoix M-66 - South side branch
Ellsworth Branch & Eastport Branch
Member FDIC
616/547-6506

Field Day benefits firemen and ambulance

Torch Lake Township Firemen's Field Day chairman Reg Bird

recently presented a new inflatable rescue boat with a 15 h.p. mo-

tor and trailer to Stan Dawson, chief of the township's fire depart-

ment and a check for \$1,000 to Ken Milne, president of the Torch

Bay Ambulance.

The gifts represented the profits of the very successful Firemen's Field Day held at Barnes Park Aug. 7.

"This generous gift from the Firemen's Field Day Committee and the community as a whole enables our Fire Department to respond quickly and effectively to emergencies on the water for the first time," Dawson said.

"While it is relatively easy for us to borrow a

boat quickly in the summer, it is very difficult to find an appropriate boat in the fall, early winter and the spring when everyone has them put away. This inflatable is easy to get into the water fast, and it can handle Torch Lake and Lake Michigan waters effectively and quickly. We have training sessions scheduled to make sure all our firemen are up to speed," he explained.

Milne was somewhat *continued on page 9*

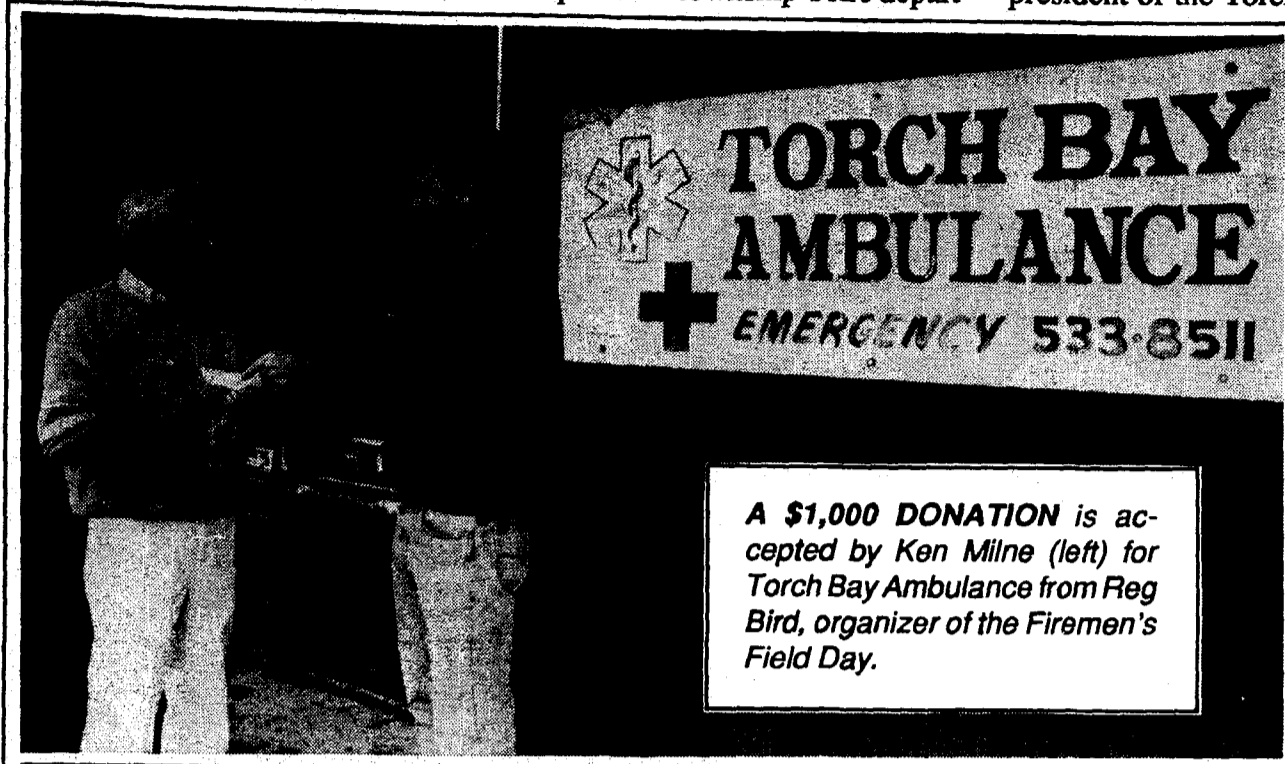

A \$1,000 DONATION is accepted by Ken Milne (left) for Torch Bay Ambulance from Reg Bird, organizer of the Firemen's Field Day.

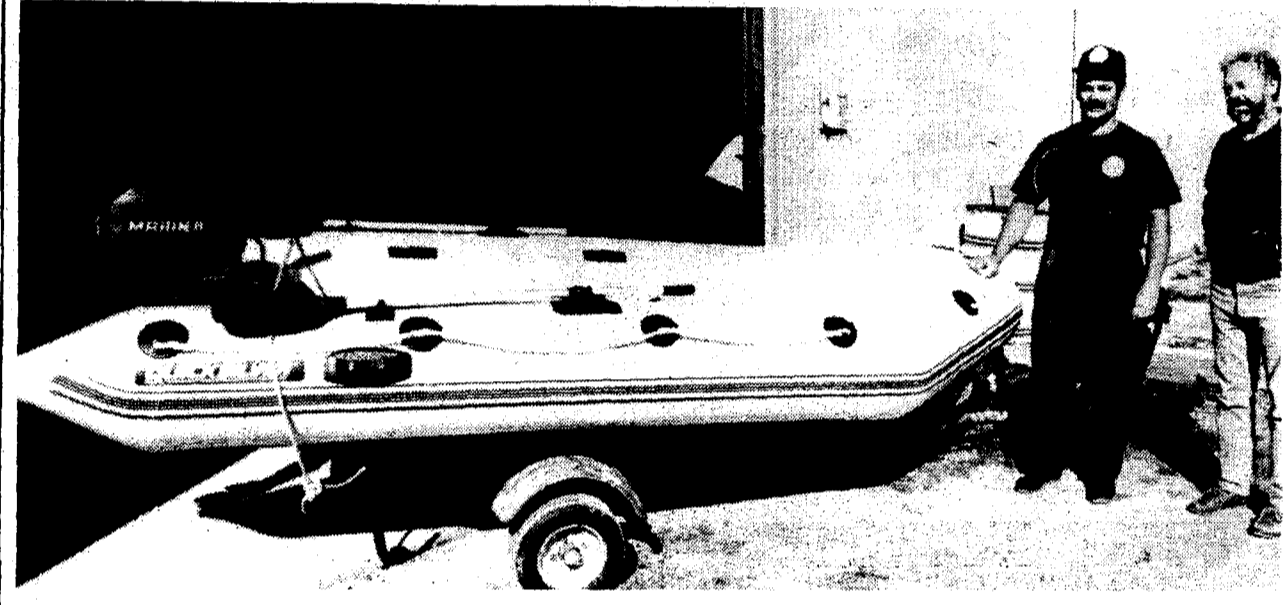

ADMIRING THE NEW rescue boat for the Upper Torch Lake fire department are chief Stan Dawson (right) and Reg Bird.

TIMBERRRR
is our Business
Moeke Brothers Lumber, Inc.
Manufacturers of Hardwood Lumber

Serving The Area Since 1950
Always Buying Standing Timber,
Timber Lands & Saw Logs.

Barry, George & Ann Moeke
(616) 587-8321 T (616) 587-5178 Fax
Evenings (616) 587-9439 or (616) 587-9436
P.O. Box 488, US 131 South
Mancelona, MI 49659

Freedom from smoking classes set

Successfully quitting smoking and having fun in the process is the goal of the Freedom from Smoking program which is sponsored by Charlevoix Area Hospital and the American Lung Association.

Weekly sessions held at 7 p.m. in the mobile unit meeting room will run from Tues., Sept. 21 through Nov. 2 with two sessions during "quit week" on Oct. 12 and 14.

Cheryl Jacobs, respiratory therapist and

program leader, said, "The program really works because we don't quit 'cold turkey' the first night, and people find the support they need in the group to make breaking the habit permanent."

The first session is an orientation meeting when the program outline will be explained. "Quit night" will be Oct. 12. In addition, nicotine patches will be made available free of charge at the class, if desired, through the

Health Department.

Pre-registration is required. A minimum of 12 registrations must be received in order to hold the class. Cost for the program is \$65.

For further information or registration call Charlevoix Area Hospital at 547-4024.

Fantasy Show
Wed., Sept. 15 9pm
Special Creations of costumes - song dance by our bevy of beauties

CROSSROADS BAR
U-Must-Be-21
M-72 to Rapid City Rd. 258-9021
Shows: Tues.-Sat. 5pm to close

Antrim Dells 19
Twilight Golf Special

Super Twilight after 3:30	After 1:30 pm daily
9/with a cart \$15	9/with a cart \$18
\$1 a hole every hole after 9 holes played	18/with a cart \$30

Ask about our Twilight Golf & Dinner Package

616-599-2679 or 1-800-872-8561 12 miles south of Charlevoix, on US-31 in Atwood

The Farm Golf Club
533-6886

New 9 Hole Golf Course
Driving Range • Practice Green
Lowest Rates in Antrim County
\$8.00 - 9 holes walking - \$13.00 Riding
Located 4 miles East of Bellaire on Eddy School Rd.
Home sites available, includes 25 yr. golfing privileges.

Bellaire, MI 49615

ENJOY SUMMER Up North at THE RAINBOW BAR

536-7035
114 Mill Street
East Jordan
Entertainment Friday & Saturday

Local hunter chosen for elk hunt

The Department of Natural Resources announced that 165 Michigan residents have been randomly selected to participate in the state's September elk hunts. Fifty-five licenses will be issued for each of the three elk hunts: Sept. 8-12; Sept. 15-20; and Sept. 23-

29. Selected from this area was Steven Sloop of East Jordan. His permit allows Sloop to target only antlerless elk.

The successful applicants were computer drawn from 25,128 persons who applied for the September licenses. Cer-

tified letters have been mailed to all successful applicants.

Of the 165 hunters, 123 will be allowed to take only antlerless elk, while 42 will have the choice of taking an antlered or antlerless elk.

This year's elk hunting area includes parts of Emmet, Charlevoix, Cheboygan, Otsego, Montmorency, and Presque Isle counties. The September elk hunts will be held in areas with mostly private land where hunting access has traditionally been difficult to secure during December.

The September elk hunts will be followed by a Dec. 7-14 elk hunt, for

which 195 additional licenses will be issued. (This will bring the total number of elk hunting permits to 360—the most ever issued in Michigan in one year!) Separate applications for the December hunt must be submitted and postmarked by Sept. 15. The names of unsuccessful applicants from the September drawings will be entered in the drawing for licenses for the December hunt.

Unsuccessful applicants for '93 elk hunts will not be notified.

The 1993 Elk Status Report is available by contacting the DNR's Wildlife Division at 517-373-1263.

Sneakers. Schoolbooks. Seat Belts.

Live it up this year.



Sponsored by the National Highway Traffic Safety Administration and your State Highway Safety Office

FINAL MOVING SALE

Sept. 11, 9 a.m., 2160 Herrick, Central Lake

4 walnut caned chairs, twin beds, mattresses, brass head boards, elec. adding machine, stationary exercise bike, lg. metal deck table, 2 chairs, small aquarium & parts, Toro key electric start lawn mower, 5 cu. ft., chest freezer, 2 drawer steel file, humidifier, elec. heaters, fans, dishes, 33 1/3 phono records, rakes, spades, & much more.

38.3c37-1p

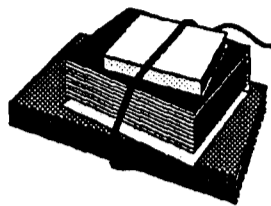

I LOVED THIS BOOK . . .

Streets of Laredo

By Larry McMurty

Although a sequel to the Pulitzer prize winning *Lonesome Dove*, the reading of that novel is by no means a prerequisite to the enjoyment of this book.

Capt. Woodrow Call is now a bounty hunter, his reputation and success intact. But Woodrow is an old man and many of his compatriots of the Hat Creek trail drive from Texas to Montana are dead ... Augustus, Newt, Deets, Jake. Call has been hired by the railroad to track and kill a youthful, but cruel and clever Mexican bandit, Joey Garza, who has robbed and murdered dozens of passengers. At the same time, psychopathic, inhuman Mox Mox, whose repugnant trademark is burning his victims alive, is spreading terror into the vast and lonely territory of the Texas Panhandle and northern Mexico.

Call takes with him an incompetent but likable eastern railway accountant and his old corporal from the Texas Rangers, Pea Eye Parker. Pea Eye is now happily married to Lorena, ex-whore of *Lonesome Dove*, now a school teacher and mother of five.

In Mexico, Call meets Maria, Joey's widowed mother, who is living in a poor village, struggling to care for and protect her retarded son and small, blind daughter. She cannot understand how Joey has become the acme of evil, nor why he had come to detest her and his siblings, but she must try to save him from Call and from himself.

Real life characters such as the killer John Wesley Hardin, Judge Roy Bean and the famous cattleman, Charles Goodnight, are introduced along the journey. This story represents not only the battle between Call and Joey, but between decency and barbarism. Lorena goes into the barren lands in midwinter to bring her husband back to his family. Maria rides along into Crow Town, a filthy village populated by casual killers, to warn her son. Brave and gallant women, indeed.

The final conflict is full of both irony and hope for the triumph of civilized values. This book is available in your Central Lake Township Library.

By Marcia Pepke

Help restore the Welcome

Maritime Heritage Alliance is in need of volunteers to help restore Welcome a 1700's Revolutionary War sloop. Work is being done at the Northwestern Michigan College Maritime Academy pier located next to the Traverse City Holiday Inn.

Hours are 9 a.m. to 5 p.m. Monday through Saturday. For further information contact the MHA office at 946-2647.



12074 Scenic Hwy.
P.O. Box 417
Eastport, MI 49627

616-599-2950
FAX 616-599-2964
Res. 616-544-3000

WARD A. CARY
Associate Broker

c38-11c

NEW! ... and on newsstands in the East Jordan area NOW!!



A NEWSPAPER FOR EAST JORDAN

Published every Wednesday

Buy your copy at these locations:

- ◆ Carey's Corner
- ◆ East Jordan Sr. Citizen Center
- ◆ E. J. Shoppe
- ◆ E-Z Mart
- ◆ Glen's Market
- ◆ Jordan Valley Pharmacy
- ◆ Marathon Station
- ◆ Rite-Aid Pharmacy
- ◆ Trading Post

Questions? Classifieds?
Call 536-0044

Too busy to stop?
Then you need The Torch & East Jordan Journal subscription mailed right to your home!

Just \$17.00

Name: _____

Address: _____

Zip: _____

For the convenience of home delivery, simply mail this form with payment to: Up North Publications, Inc., PO Box 337, Bellaire, MI 49615



* Free estimates

<p>JANITORIAL</p> <ul style="list-style-type: none"> • Commercial • Residential <p>Scotchguard Available</p>	<p>CARPETING</p> <ul style="list-style-type: none"> 1 room.....\$20.00 2 rooms....\$40.00 3 rooms....\$50.00 Car.....\$30.00 Truck.....\$20.00 Van.....\$40.00 	<p>UPHOLSTRY</p> <ul style="list-style-type: none"> Chair.....\$20.00 Loveseat \$25.00 Sofa.....\$30.00 Sectional \$50.00
---	---	--

WE'RE FULLY INSURED!

10% SENIOR CITIZEN DISCOUNT

Phone 544-6294 c27-14c

Field Day benefits firemen and ambulance

continued from page 7
surprised by the \$1,000 donation.

"We didn't expect this, but we can sure put it to good use. We are most appreciative, and we know this will benefit the whole community. It is wonderful to have Firemen's Field Day back after eight years, not only for the financial contribution to good works like this but mostly because it has been a tradition

around here and everybody lives it," he commented.

Torch Lake Township's Firemen's Field Day was the most successful in the history of the event, according to long-time participants like Betty Edwards who chaired the bake sale this year.

"We were almost sold out of baked goods before noon. I've never seen such a thing," she

said. Edwards has attended and worked at some 40 Field Days in Barnes Park in Eastport.

Field Day officials estimated 1500 people enjoyed this year's event which started with a children's dress-up parade, midway games (including a "tattoo parlor" with fancy press-on/wash off tattoos) and a golf pitch.

The dunk tank was a

big hit, with township supervisor Kim Schmidt, clerk Elva Cowell, board members Rochelle Smedley and Jerry Hubbell as dunkees along with Sharon Schultz and Harold Kruse of the Torch Bay Ambulance group.

"The success of the Field Day is due to its long history here and because there is something for everybody all day long," Chairman

Reg Bird said.

"Kids and would-be kids loved the field events like the sack races and the egg toss, and the greased pole was a big hit. Adults loved watching the kids' talent show and browsing at the craft stands. And everybody liked the old fashioned chicken dinner with all the trimmings including Mrs. Lundy's famous cole slaw. The raffle was a lot of fun

and we sold out of tickets because we had over 70 prizes donated from local merchants and individuals. It was a great day!" he concluded.

Because the day was such a success, the Torch Lake Township Firemen's Field Day Committee has reserved Aug. 6, 1994, for next year's event, and plans are already underway.

directory

Batterbee Roofing

New Roofs • Reroofs • Tear Offs
• Free Estimates •
• 25 years experience •
• We guarantee our Work •
• Senior Citizen Discount •

CENTRAL LAKE, MI, 49622 • 544-8262

Rubber Stamps

LOYD F. REILEY
Box 8, Bellaire, Michigan 49615
PHONE 533-8918

AJ. BOATWRIGHT & SON 616-544-8002
Plumbing & Heating

SOFTENERS and WELDING "Serving Michigan Since 1901" COTTAGE OPENING & CLOSING

CLIFFORD BOATWRIGHT Lic. Master Plumber
Box 101, 2122 M-88 S. Central Lake, MI 49622

TREES NORTH INC.
Complete Landscape & Garden Center
M-88, North Bridge St. Bellaire

CALL (616) 533-8222

CONCRETE SPECIALTIES OF NORTHERN MICHIGAN
RESIDENTIAL & COMMERCIAL

JOHN MILLER (616) 544-6196

Smith Excavating, Inc.

28 Years of Experience In Northern Michigan

Septic Pumping & Installation

• Driveways • Basements Dug • General Excavating
• Modular Home Site Preparation • Fill Dirt
• Top Soil

David L. Smith • Road Gravel • Arnold N. Smith
536-3594 EAST JORDAN 536-2242

This Space for Rent
Call 544-2345

TORO PSI

Phil Smith Irrigation, Inc.
Automatic Underground Sprinklers

125 Ames • Elk Rapids, MI 49629
(616) 264-6810

Certified Toro Contractor #492061

- Retail Store
- Installation (Residential, Commercial Golf Course)
- Do It Yourself Kits (With Free Design)
- Service All Brands Sprinklers
- Direct Wire Burial
- Radio Dispatch Service
- Fully Insured

Antinossi Construction
"Unlimited" (616) 588-6151

NICHOLAS A. ANTINOSSI FREE ESTIMATES
LICENSED BUILDER ELLSWORTH, MI 49729

Roofing • Siding • Decks • Additions • "Anything at all, give us a call"

PERSON CONSTRUCTION, INC.

New Construction, Remodeling, Additions,
Concrete, Roofing, Licensed & Insured
(616) 588-6010
Route 1, Box 119, Ellsworth, MI 49729

HEATING & REFRIGERATION
NORTHERN HEATING & REFRIGERATION
Specializing in heating, air conditioning and refrigeration

QUINT WHITE
505 N. Bridge St., Bellaire, MI 49615 533-8173

EATON CONSTRUCTION

Everything from custom-built homes to seasonal cottages.

Box 522,
Central Lake, MI 49722
Call 616-544-6000

BUFFMAN EXCAVATING

• SEPTIC TANKS & FIELDS • ESTIMATES GLADLY GIVEN •
• ROAD BUILDING
• SAND & GRAVEL
• TOPSOIL
• DOZER
• RESIDENTIAL
• COMMERCIAL
• INDUSTRIAL
• SNOWPLOWING

SERVING THE AREA SINCE 1945

HOUGHTON RD. CENTRAL LAKE (616) 544-6411

DRENTH BROTHERS, INC.
- Since 1948 -

Complete Line of SAND and GRAVEL

QUALITY WOOD PALLETS

Designers and Manufacturers of

PRODUCTS 616-588-2345
P.O. Box 236 800-531-6598
9448 Six Mile Lake Road - Ellsworth FAX 616-588-8194

BUSINESS

AGER HEATING SERVICE
(616) 544-6259

Larry Ager
FREE ESTIMATES



"We sell, service and install"
Furnaces - Hot water heaters
Boilers - Kitchen ranges - Dryers
Space heaters - Wall furnaces

Get an estimate from us before you pay too much

Licensed • 25 years experience
2385 S. Main St., Central Lake
Behind Republic Bank

DeForest and Bloom
Septic Tanks and Concrete
M-88 SOUTH • CENTRAL LAKE

 **544-3599**

Let us help keep "your" system working!

BONDED & INSURED

This Space for Rent
Call 544-2345

Audrey Meyers

I live it!
I love it!
I sell it!



Northern Michigan's Real Estate Leaders

(616) 547-1537 Bus.
(616) 536-7254 Res.
(616) 547-0131 Fax.



710 Bridge Street
Charlevoix, MI 49720

East Jordan cheerleaders triumph twice

The 1993 East Jordan High School varsity fall cheerleaders competed at the Aug. 28 "Show Your Spirit" competition sponsored and held by the Cherryland Mall in Traverse City.

The girls returned home double winners. They were second in the competitive cheer division and first in the optional dance competition.

The spirited squad will be starting off the year with two new trophies and lots of contagious spirit and enthusiasm.

The final awards in each

division went to first-place Boyne City, second-place East Jordan, and third-place to Manistee Catholic Central High School.

Only first place is awarded in the dance division and that was brought home by our own East Jordan Red Devils. Other schools competing in the class C-D division were Bellaire, Brethern, Traverse City St. Francis, Suttons Bay and Charlevoix.

In the class A-B division, Gaylord was the first-place team, followed by Roscommon and Petoskey respectively. Other com-

petitors in the A-B division were Kalkaska, Oscoda, and Traverse City. Kalkaska was first in the dance competition.

In the junior varsity division, Suttons Bay placed first, Brethern second, and Manistee Catholic Central won the dance division in class C-D. In class A-B, Oscoda was first and Kalkaska second. Oscoda also won the dance division. Members of the East Jordan Junior Varsity Cheerleading team who competed were Mary Alice Brooks, Miki Ford, Amy Frank, and Becki

Whiteford. East Jordan will be hosting an area cheerleading

clinic Sat., Oct. 23, which will feature the teams competing at the end of the

day. The public is urged to come out and support the cheerleaders.

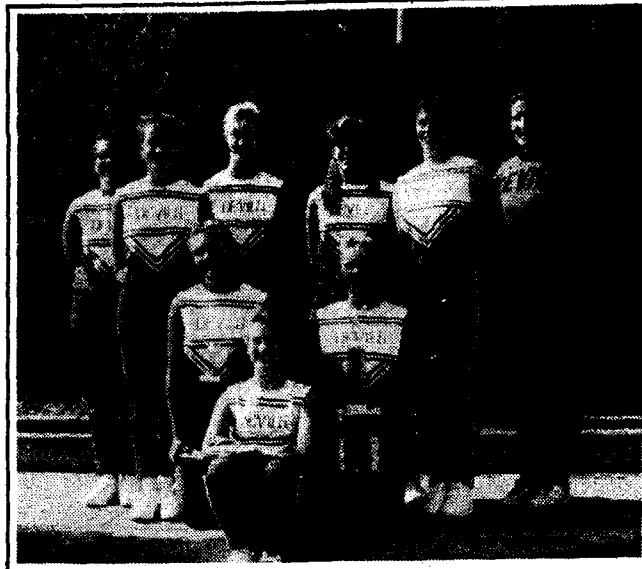

TAKING TWO TOP honors at the recent "Show Your Spirit" competition were 1993 Fall Varsity Red Devil cheerleaders (back, from left) Belinda Moore, Alicia McCoy, Jenni Dunson, Sarah Mogan, Traci Barnett, Mascot Barb Mazzella, (kneeling) Kim Goebel, Carrie Brown, (front) Rheanna Zitka.

directory

BUSINESS

This Space For Rent
Call 544-2345

This Space For Rent
Call 544-2345

DeForest and Bloom Septic Tanks and Concrete

QUALIFIED INSTALLATION & SERVICE
TANK PUMPING & EXCAVATING

544-3599

M-88 SOUTH
CENTRAL LAKE,
MICHIGAN



Mortensen Funeral Homes

Central Lake Chapel 544-3600
Bellaire Chapel 533-8215

FUNERAL DIRECTORS

Gary Mortensen James Bargar

Markers and Monuments
Forethought Funeral Insurance



HASTINGS FUNERAL HOME

Monuments and Markers

Ellsworth, Michigan • Phone 588-2254



Central T.V. Service (616) 544-6446

T.V. Repairs • VCRs Cleaned & Minor Repairs
2096 Lincoln St., Central Lake

Dave's Auto Service, Inc.

EAST JORDAN, MICHIGAN • 616-536-7359

COMPLETE CAR REPAIR

EXHAUST SYSTEMS • BRAKES • TUNE-UPS

FRONT END ALIGNMENT • TRANSMISSIONS & CLUTCHES

Radiators Repaired and Recored

Air Conditioning & Cooling System

DAYTON TIRES

AAA Wrecker Service

Flat Bed Towing



The Safe Chimney Co.

"OUR MAIN PRODUCT IS
YOUR SAFETY."

Chimney Sweep Service • Chimney Relining Specialists
Wood Heat Consultants • Fireplace Restoration



Since 1978: Experience
Is The Difference

8381 E. Torch Lake Dr., Alden, MI 49612
Bill Dickens, Jim Keller

377-7096

STATE-WIDE REAL ESTATE

Phil Lundy

RESORTS - HOMES - FARMS

BUSINESSES - LAKE FRONTAGE

Eastport, Michigan Phone 599-2166

This Space For Rent
Call 544-2345

CENTRAL LAKE AUTO CLINIC

Body, Glass & Mechanical Work

Custom Pipe Bending

Wheel Balancing

Complete Brake Service

Front-End Alignment - Total Gasoline

PHONE

616-544-6113



COMPLETE AUTO BODY REPAIR

CHAIN O'LAKES AUTO BODY

112B S. Division, Bellaire, MI

Behind Regency Real Estate

Open MONDAY through FRIDAY

PHONE 533-6564

"We're the gents who take the dents out of your ax-o-dents!"

WASH BASKET

- Drop off Laundry Service
- UPS Shipping Service

Coin-op Hours: 8-8, 7 days

Attendant on Duty: 10-5 M-F

10-2 Sat.

544-3502

2735 North Main St.
Central Lake

This Space For Rent
Call 544-2345



**YOUNG'S
PARTY STORE**

544-6112

CENTRAL LAKE, MICHIGAN

**OPEN
7 DAYS**

(Across from Post Office)

Store Hours: Sunday - Thursday

9 a.m. - 10 p.m.

Friday & Saturday

9 a.m. - 11:00 p.m.

**BEER • WINE • GROCERIES
LIQUOR • ICE • COLD POP**

RALPH'S FIREWOOD

(616) 544-3741

starting at \$25 Face Cord

Locally Delivered

Ralph Hines

Central Lake

ELLSWORTH HARDWARE

Plumbing & Heating Supplies

Gould Well Pumps & Supplies

Appliances Sales & Service

Repair & Maintenance Service

Window & Screen Repair.

Ellsworth

Live Bait

Mon.-Fri. 8-5

588-2444

Saturday 8-2

The CLASSIFIEDS

- \$3.00 for first 10 words or less, each additional word 20¢
- Use of border or logo \$2.00 additional
- All ads paid in advance
- Deadline for all classifieds is 5 p.m. Monday
- Place your ad by phone using your MASTERCARD or VISA

Central Lake 541-2345 - East Jordan residents call 536-0044 or stop at the E.J. Shop, 122 Main St., East Jordan

FOR SALE

91' 3/4 TON CHEVY 4x4, 6,000 miles. 50,000 mile warranty. 258-524. c/37-3nc

WASHER & DRYER - Sears Best. Gas, large capacity, white. \$300/set 264-9720. c/37-39-3-1tp

1989 CARVER Sanitgo 26' Twin 205 I/O low hours, excellent condition \$41,900. Call 929-4977 c/37-39-3-2tp

MACINTOSH APPLES - Sept. 16, you pick or we pick. John Shonk, Bellaire, 533-8380. Save this ad. c/37-3-1tp

FURNACE - Weil-McClain, 112,000 BTU, hot water, power vent, 70 ft. radiant pipe, also FoxFire wood furnace with blower. 331-6013, leave message. c/37-3-39-1tp

FIREWOOD - Kalkaska hardwood maple, \$40 face cord, split and delivered. (616) 258-5668. c/37-3-39-1tp

1992 BUICK Skylark, V-6, loaded, must sell, \$11,500, 533-6165, 1-800-202-2017. c/37-38-3-1tp

1.11 CARAT diamond with wide gold band. \$3,600 or best offer. 938-1777. c/37-38-3-tfc

42" ROUND oak table w/18" leaf, and 4 solid oak chairs. 10 year warranty. Sept. Special \$888. Hobarts 1/10 mile north of the Embers. 938-1777 c/37-38-3-tfc

NO LONGER NEEDED: Stereo, 4 ch AM-FM Receiver, \$50; 2 small speakers \$15/pair; drapes 80x108, \$15; red Victorian chaise, \$100. 264-8192 after 4 p.m. c/37-38-3-tnc

FOR SALE

1986 FIREBIRD, T-tops, V-8, loaded, must sell, \$3900. 533-6165, 1-800-202-2017. c/37-38-3-1tp

1990 HONDA Civic, 4-wheel drive, excellent condition, 67,600 miles, \$6995. 322-2813. c/37-38-3-1tp

MFG 16' Johnson 85 motor, EZ Load Trailer, \$1250. 322-4561. c/37-38-3-1tp

1991 CHEVY S-10, 6 cyl., 5-speed, rear slider, cassette, must sell, \$5500 or best. 587-5425. c/37-38-3-1tp

1981 JAMBOREE mini motorhome, 26 ft., air, awning, generator, 53,000, \$9000. 258-5532. c/37-38-3-1tp

HEWITT BOAT LIFT, 3000#, with dock, used two years, \$600. 599-2844. c/37-38-3-1tp

FULL SIZE SERTA mattress and box springs, \$60. 264-5673. c/37-38-3-1tp

SHAPING UP? Exercise bike, \$35; rowing machine-gym, \$75; Easy Glider, \$20. 264-8192 after 4 p.m. c/37-38-3-tnc

WHEEL HORSE garden tractor - electric start, mower deck, snow plow, chains \$250. 264-8192 after 4 p.m. c/37-38-3-tnc

FOR SALE - CL 11' sailboat. Main and jib. Mint condition. \$1100. (616) 544-8253. c26-44-28-tfc

FOR SALE - 1978 Jeep 4-wheel drive, 6 cylinders, 62,010 miles. 588-7822. c36-2-2tp

FOR SALE

HARBOR VINYL Windows: Maintenance free, easily installed without mess. Includes screen, tilt cleaning feature, installation. Inexpensive. Call Ken DeVries at Kent Window. 1-800-959-3553. c/34-52-36-4tp

SALE: Hardwood chairs starting at \$59. Hobarts Country Furniture, 1/10 mile North of Embers. 938-1777. c/26-27-44-tfc

1971 HENDRICKSON TRACTOR, 250 Cummins 10 speed. \$3,000 O.B.O. (616) 258-8503 or 258-8504. c/36-37-2-3tp

85 FORD Escort, stereo cassette, 4-speed \$400. 264-5930 days, 599-2644 evenings. c/36-38-2-2tp

FOR SALE: 1978 Yamaha 750 Special. New tires. Luggage rack and fairing. \$750. (616) 258-2706. c/36-2-37-2tp

MRS. YANKEE'S PEACHES U-Pick \$4-1/2 bushel; We Pick \$6-1/2 bushel. Redhaven Peaches. M-72 E., North on Elk Lake Rd. 2.3 Miles, Right on Palaestrum. Taking orders evenings 267-5384. Orchard hours 8 am to noon and 4-8 pm. c/36-2-37-3tp

LAB PUPS - chocolate, black, AKC pedigree, shots. Deposit will hold \$200 up. 267-5599. c/36-37-2-tfc

CASE 660 Combine diesel engine, cab, 10 ft. grain head, 2 row wide corn head, 3 row narrow head. Good cond. \$2500. (616) 258-8503 or 258-8504. c/36-37-2-3tp

FOR SALE

WILLIAMSBURG "pre-built" homes, R-41 ceiling, 60# snowload, 6" R-20, drywall, wallpaper, 2x10 floors, clad wood windows, hydronic heating, complete \$31,993 - Your foundation. 616-938-1299. c/19-10-27-tfc

B & L FIREWOOD - Call (616) 258-4962 c/33-35-51-8tp

NEW MARBLE Top Sink 43" bone mist. Cost \$200 will sell for \$90 or B.O. 264-6646. c/37-38-3-1tp

FOR SALE: Formica Top Satin Sheen finish 45" round table with 15" leaf and 4 chairs. \$175. Mix Master mixer \$15. Call evenings 946-7824 c/37-38-3-1tp

MUST SELL! 1986 Fairmont mobile home. 3 bedrooms, 1 1/2 baths, stove, refrigerator. Recently redecorated. Vacation Village. Elk Rapids. 264-5496 evenings after 6. c/37-38-3-tnc

84 BUICK LASABRE. Motor 69,000 miles. New exhaust, shocks, brakes. \$2,100. 264-6607. c/37-38-3-1tp

OAK BEDROOM, dressers, tables and chairs, 20% off. Made in the U.S.A. Real Wood Furniture, US-31 South, Charlevoix. Open Tues.-Sat. 10 a.m.-6 p.m., Sun. noon-5 p.m. c/37-38-3-1tp

GOING OUT OF Business Sale: 20%-50% discount on beads, dollmaking, Gaumbaker paint, dollhouse miniatures; all craft basics, plus The Bookloft upstairs. Seven rooms of supplies. Guest's Gift & Craft Shop, Lake City, across from the First Presbyterian Church. Hours: Mon. through Sat., 10 a.m. to 5 p.m. c/36-2-38-2tp

AUCTION - Sat., Sept. 11, 11 a.m. downtown Alden, MI., shores of Torch Lake. Furniture and household including living room, dining room, bedroom. Oak secretary, oak side board, RCA TV and VCR. Antiques & collectibles. Tools including snowblowers; guns: Beretta model A303 Ducks unlimited 12 g. never fired; Remington model 7400 30.06; Winchester model 94 30 WCF #1573828. Much miscellaneous. Elton and Marcella Armstrong, Sam Kosc, Auctioneer. Boyne Falls, MI (616) 549-2914. c/37-3-1tp

FOR SALE

HOT TUB, 7 person Soft Tub, 110 watts, 1 yr. old, \$2,400 retail, \$1,400 OBO. 264-6605. c/37-38-3-1tp

WOOD STOVE Quantek airtight. Free standing. Good condition. \$200. 264-8312. c/37-38-3-1tp

SHAKER TABLE plus four chairs \$299. You finish your way. Made in the U.S.A. Real Wood Furniture, US-31 South, Charlevoix. Open Tues.-Sat. 10 a.m.-6 p.m., Sun. noon-5 p.m. c/37-38-3-1tp

CANNER/PRESSURE Cooker, \$10. Brown chair, \$25. Older snowmobile helmets, \$8. Ten picture frames, 8x10 same, \$2 ea. Fireplace tool set, \$5. 17 cu. ft. upright freezer, \$150. Boat gas cans, \$10 ea. Ph. 267-5346. c/37-38-3-1tp

SOLID MAPLE Early American crib, excellent condition. Cost \$215, sell for \$130. 544-6564. c/37-38-3-1tp

TRAILER - utility, 4x9, completely refurbished, \$450. Call 264-5073. c/37-38-3-1tp

65,000 BTU LP wall furnace for sale, \$500, very good condition. 331-6505. c/37-38-3-1tp

KNIFE'S ORCHARD Market in Central Lake, from M88, east on State, cross bridge, left on Rushton 1-1/4 miles, right on Bunker Hill Rd. 1-1/2 miles. Phone (616) 544-6794. Closed Sunday. Red Haven peaches \$10 bushel, Dutchess apples \$6 bushel. Canning Specials: Ht. peppers 43 a peck, cabbage \$3 a bu., beets \$3.50 1/2 bu., dill 50¢ bunch. Please call ahead. c37-38-3-1tp

4-SALE - washer & dryer stacked, \$225. Microwave, lg., \$50. Barn-to be torn down & moved, \$500 or B.O. Chicken coop, FREE. Mobile home steps, \$10. 879-4331. c/37-38-3-1tp

NOTICES

NOTICE - To anyone who has lost a loved one to AIDS: If you would like to have their name or picture on our memorial board at Project MARC's Autumn Gathering at the Waterfront Inn Sept. 12, please send it to: P.O. Box 312 Elk Rapids, 49629 or call 264-6873. c/37-38-3-1tp

WANTED

MOEKE BROTHERS LUMBER, INC., Mancelona, MI 49659
BUYERS OF: Standing Timber & Logs. Paying Premium Prices. Free Estimates. Fully insured. Promoting Selective Tree Timber Harvesting. Call Barry or George Moeke for information for proper timber management. Since 1950. (616) 587-8321 or evenings (616) 587-9436 or (616) 587-9439. c51-151-52-21-17-tfc

STUDENTS for Decorative Tole' Painting Classes with Lois Blake. For further information call Elk Rapids 264-5729. c/36-38-2-2tp

WANTED - gold jewelry, diamonds and antique jewelry. Hobart Jewelers, 1/10 a mile north of Embers Restaurant, 938-1777. c34-134-4-52-35-tfc

NOTICES

OPEN YOUR HOME and your heart...Become a Professional Parent. The Professional Parenting Program is looking for families who would like to earn extra income for helping children while providing them with a safe and secure home environment. We provide training and extensive support services for qualified families. If you are willing to help, and enjoy young people and being a parent, please call for more information. You can make a real difference in a child's life! 1-800-872-5861. c/37-39-3-4tcEOW

SELF EMPLOYED? Call today for information on the National Association for the Self Employed, 120 benefits, exclusively for you, including Group Health Insurance. Art Schmidt, Jr. 1-800-362-8302. c/36-2-38-6tp

TRAP & SKEET - new fields open Weds. 10 a.m.-3 p.m., Sun. 10 a.m.-5 p.m. Beginners welcome. Elk Rapids Sportsman's Club. 264-6818. c/35-1-37-12tc

HAVE YOU BEEN canceled or refused insurance. We can help. Payment plans available. Call Michael, East Jordan. 536-3331. c/22-23-40-tfc

I WILL COLLECT 1993 Central Lake Village Taxes Mondays 9-12, 1-3 p.m. Applications for tax deferment available. Joyce A. Tharp, Central Lake Village Treasurer. c29-tfc

Deer Feed ■ Hardy Garden Mums
Homegrown **TOMATOES**
for canning or just eating!
Cabbage ■ Red Beets ■ Cauliflower
OUR OWN
Green Beans & Yellow Beans

We still have some shrubs left at **50%**

Rustic Farm Market

2 miles south of BELLAIRE on M-88
open Mon.- Sat. 8:30-6:30
Sunday 9-5 • 533-8100

3/7 c37-1tp



50# BAG UNCLASSIFIED Potatoes \$3.75
4# BAG CALIFORNIA NAVEL Oranges \$1.79
special prices good Sept. 10-16

GARAGE SALES

YARD SALE - inside and out, 14 families. 2-1/2 miles between Alden and Clam River bridge on East Torch Lake Dr. Sat. 8-1, Aug. 28 and Sept. 4 and 11. Indian baskets, jewelry, furniture, service station cabinets and auto parts. Too many things to list. c/135-1-37-3tp

HELP WANTED

REGISTERED NURSE or LPN, we have a challenging position for midnights and one afternoon, working for a private duty agency 32-40 hours per week, doing one on one patient care for a small child. Experience preferred but will train. Good wage and mileage reimbursement, for more information call In Home Help (616) 238-8534. c/136-37-2-2tc

MATURE & RELIABLE, person needed immediately, experienced preferred but not necessary. Major cleaning service. Excellent pay & benefits available. 264-8086 or 947-4035. c/135-1-37-4tc

PART TIME HELP Wanted City of East Jordan Transfer Station Attendant. The City of East Jordan will accept applications for the position of Transfer Station Attendant. The City's solid waste transfer station is opened Tuesdays and Saturdays. The attendant is expected to help waste depositors, collect depositing fees and coordinate items for the recycle station. Interested persons should apply at city Hall, 201 Main Street, on or before September 17th. This City is an Equal Opportunity Employer. c37-1tc

JOBS! JOBS! JOBS! World Class Appliance Company in Traverse City. We need some sharp men & women looking for a career. Positions available: Telemarketing General Laborer Sales. Management positions available, will be earned in 3-5 months. Call now! Giving interviews Tues., Sept. 7 & Sept. 14. 943-3163 or 943-9556 38.3.7.1c37-1c

ATTENTION. Earn up to \$865 a week and more. Large manufacturing appliance company expanding Grand Traverse based office. 21 people needed immediately to fill positions working towards supervisory and management positions. All professional training done in local branch office. Vacations, bonuses, benefits, etc. included. Must be neat, aggressive and professional in appearance. For interview call Tues., Sept 7 and Wed., Sept. 8. 943-9556 38.3.7.1c37-1c

HELP WANTED

ELK RAPIDS - Dependable person needed to care for 1 and 9 year old in our home part time. 264-9178 after 6. c/137-38-3-1tp



ACCOUNTS PAYABLE CLERK, full-time. Requires responsible individual with excellent communication skills and minimum of 2 years experience. Apply Human Resource Office located at Schuss Mountain, 8:30 a.m.-5:00 p.m. c/137-3-39-1tc

ANTRIM COUNTY TRANSPORTATION An Equal Opportunity Employer is accepting applications for part time bus drivers. Applicants should be at least 21 years of age. Must possess a good to excellent driving record. Candidates will be required to obtain CDL license. Starting wage is \$6.68 hourly. Apply at 4700 Scenic Highway, Bellaire. c/137-38-3-1tc

FOR RENT

ELK RAPIDS Apartments is currently accepting for 2 BR vacancies. Rent is based on income and includes heat. For more information and an application, call 264-5353. Equal Housing Opportunity. c/137-38-3-3tc

FOR RENT - 2 bedroom deluxe mobile home \$375 a month plus utilities, security deposit required. (616) 258-8423 or 258-5008. t/c37-38-3-1tp

3 BEDROOM lake front home for rent, \$375 per month plus utilities, security deposit and rental references. (616) 544-2781. c37-1tp

LARGE TWO bedroom apartment, Kewadin. Appliances included. 264-5452. c/137-38-3-1tp

FOR RENT - Meadow Run Apartments, Mancelona. For very low, low, and moderate incomes. Taking applications for 1, 2 & 3 bedroom units. Heat, water & trash included. Call (616) 587-8088. Equal Housing Opportunity.



FOR RENT: Small one-bedroom cabin, Elk Rapids. \$150/month plus utilities. Call 264-9293. c/136-38-2-1tp

SENIORHAVEN Waiting list is short! Taking applications for one and two bedroom apartments. 24-hour security and emergency service, lovely setting, many other amenities. Rent equals 30 percent of adjusted monthly income. Equal housing opportunity. FmHA. 2180 North Birch, Kalkaska (616) 258-4250. c/135-36-1-3tc

REAL ESTATE

SELLING YOUR HOME? Ask for John Pesek at Century 21 H&H (616) 258-8311 or (616) 587-9042 for a no-cost, no obligation evaluation. Pesek is motivated! c8-18-9-25-tfc

FOR SALE: 14x70 2 bedroom 1989 deluxe mobile home on 50'x200' lake view property. \$34,900. (616) 258-8942 or 258-5008. c/137-38-3-1tp

10 ACRE PARCELS from \$4500. Ask for John Pesek. Century 21 H & H (616) 258-8311. or Res. (616) 587-9042. c/15/p/a-tfc

BUSINESS OPPORTUNITIES: Small engine repair business (outboards, snowmobiles, and lawnmowers). Includes frontage on US-131, 5 acres M/L, two septic systems, 4" well and pads & electric setups for 70' mobile home. Well serves either or both places. Great opportunity for only \$42,500. **GARAGE** - Full truck and auto service - completely equipped, \$215,000 or building, one hoist, and real estate, 1.77 acres \$75,000. **ADULT FOSTER CARE HOME** - Accommodates 20 residents, low upkeep, Fife Lake area, \$325,000. **LARGE DISPLAY** bldg. (ex-hardware store) in Mancelona with good visibility from U.S. 131, terms, reduced to \$49,000. Century 21 H&H Realty (616) 258-8311, (home) 587-9042, ask for John Pesek. c/134-35-52-tfc

205 WINTERS ROAD - 3 miles north of Elk Rapids. Newly decorated, 3 br. ranch on 3 acres, partial brick, new LP gas, circulating hot water furnace, new shingles, new carpet, detached garage. \$52,500, \$2,000 down, \$525/mo. 929-9337, eves. & weekends 929-9337 or 334-4475. c/133-34-51-tfc

FOR RENT

FOR RENT: Unique, all new, 1-2 BR apartments in historic building in Elk Rapids. See to appreciate. No Pets. References. Lease/deposit required. 264-8122. c/132-34-50-tfc

ONE & TWO BEDROOM apartments in Rapid City area. Call collect (616) 947-6321 or 947-6381. c/136-2-37-2tp

PINES APARTMENTS NEW AND EXISTING ONE & TWO BEDROOMS \$250.00 per month Refrigerator and range included. Central Lake, 544-2001 CALL COLLECT (313) 478-9500 c-tfc

ELK RAPIDS ON BAY, fully furnished. Oct thru May. \$375/month plus utilities. Lease/security. No pets. Couples preferred. (313) 531-7821. c/138-38-2-4tp

REAL ESTATE

165 ACRES Hunter/Fishermen's Dream on Upper Chain of Lakes, C65 north of Central Lake. Long Term Lease **CLEARWATERS REAL ESTATE** Call Sam, Sr. (616) 322-4455 c/133-34-51-tfc

PRIME LOCATION - 42 acre pine tree farm with view. Dunson Rd. **EXCELLENT COMMERCIAL** 1/2 acre corner lot & building. Bellaire sewer-water-gas, choice location. Bill Mueller, days 533-6514, eves. 377-4125. c/127-45-29-tfc

LOVELY 2 BEDROOM home, circular drive, drive thru garage, 8 acres and home is in exc. cond. The natural fireplace makes this a perfect home on a county maintained road. \$72,500. Ask for John Pesek, Century 21 H&H (616) 258-8311 or Res. (616) 587-9042. c/120-21-38-tfc

11476 CEDAR COURT - Kalkaska, corner of Dresden. Modern three bedroom ranch with attached garage, some new carpet, double corner lot, \$45,000, \$1,500 down, \$450 per month. 929-9337, evenings and weekends. 929-0916 or 334-4475. c/134-35-52-tfc

REAL ESTATE

3 BEDROOM PERFECT home, quiet street yet 3 blocks from downtown Mancelona. A steal at \$28,900. Call John Pesek (616) 587-9042 or Century 21 H&H 258-8311, ask for John. c/129-47-30-tfc

BEAR LAKE ACCESS - Handyman's special. 3 bedroom, fireplace, garage. Terms. Only \$20,000. Call John (616) 587-9042 or Century 21 H&H (616) 258-8311 and ask for John. c/135-37-1-tfc

GORGEOUS TORCH LAKE VIEW LOT Torch Lake access. EZ-terms. **CLEARWATERS REAL ESTATE** Call Sam, Sr. (616) 322-4455 c/147-13-17-49-tfc

WATERFRONT Starvation Lake - 4 bedroom home, beautiful sunsets in a perfect setting for the 48x12-1/2 deck & 9 1/2x8 deck to the lake. Lots of walk-in closets, natural gas applied for, dock included, \$126,000. **MANISTEE LAKE** 2 bedroom, 63' waterfront, fireplace, family room, dock, quiet part of lake, \$85,500. **MANISTEE LAKE** - 4 bedroom, beautiful sunsets, two 2-car garages. A steal at \$159,900. Ask for John Pesek, Century 21 H&H (616) 258-8311 or Res. (616) 587-9042. c/134-35-52-tfc

REAL ESTATE

SUNSETS GALORE across and shining on Bear Lake - lake living without the taxes. Four bedroom year around living. Steal this one quickly at \$47,500. Ask for John Pesek (616) 587-9042 or at Century 21 H&H 258-8311. c/126-27-44-tfc

208 EAST MAIN, Mancelona. Four bedroom, newly decorated inside and out, natural gas heat, attached garage, stove, refrigerator, washer and dryer, \$32,500, \$1500 down, \$325 per month. 929-9337 or evenings 929-0916. c23-45-41-24-tfc

SERVICES

LARGE RUBBISH REMOVAL - Large appliance removal. We will clean-up your garage, basement, yard. Large metal removal via torches. Good rates. Call Rand at (616) 258-5336. c/136-2-38-2tp

ROOFING ONE - nothing but roofs. We specialize, not sideline on roofs. Top quality and good rates. 587-5676. c/136-37-2-6tp

WE DO WINDOWS - Fast, Reliable Service. Free estimates. 264-6035. c/136-37-2-2tp

**NOTICE
CENTRAL LAKE TOWNSHIP
ELECTORS
LAST DAY TO REGISTER
NOTICE OF LAST DAY OF
REGISTRATION OF THE
ELECTORS OF
CENTRAL LAKE TOWNSHIP
ANTRIM COUNTY, MICHIGAN**

All electors of Central Lake Township are hereby given notice that a Special Election will be held in Central Lake Township of Antrim County, Michigan on Thursday, October 21, 1993. The purpose of the election will be to fill the vacancy in the office of Central Lake Township Clerk.

Electors who wish to vote in the Special Election must be registered to vote no later than 5:00 p.m. on Tuesday, September 21, 1993. To register, visit any Secretary of State branch office, the County Clerk's office in Bellaire or the Township Clerk's office in Central Lake.

Electors who wish to register with the County or Township Clerk are advised to call ahead for office hours.

Laura Sexton, Antrim County Clerk

**East Jordan High School
Varsity Football
1993-94**

Day Date	Opponent	Site Game
Thurs. Aug. 26	Kalkaska (scrim.)	Away 6:00
Fri. Sept. 3	Bellaire	Away 7:30
Sat. Sept. 11	Rudyard	Home 4:00
Fri. Sept. 17	Central Lake	Home 7:30
Fri. Sept. 24	Boyne City	Home 7:30
Fri. Oct. 1	T.C. St. Francis	Away 7:30
Fri. Oct. 8	Mancelona	Away 7:30
Sat. Oct. 9	Hosting Game - Norway vs. Manistee Catholic	
Fri. Oct. 15 (Home Coming)	Elk Rapids	Home 7:30
Fri. Oct. 22	Harbor Springs	Away 7:30
Fri. Oct. 29 (Parents Night)	Charlevoix	Home 7:30

**East Jordan High School
Cross Country
1993-94**

Day Date	Opponent	Site Game
Sat. Sept. 4	Kingsley Inv.	Away 10:00
Sat. Sept. 11	Spiels Inv.	Away 10:00
Tues. Sept. 14	East Jordan	Home 5:00
Thurs. Sept. 23	East Jordan Inv.	Home 4:30
Sat. Sept. 25	Petoskey Inv.	Away 10:00
Thurs. Oct. 7	Mancelona Inv.	Away 4:30
Sat. Oct. 9	Charlevoix Inv.	Away 9:30
Tues. Oct. 12	East Jordan	Home 5:00
Tues. Oct. 19	Mancelona (Conf.)	Away 4:30
Sat. Oct. 23	Elk Rapids Inv.	Away 9:00
Tues. Oct. 26	Gaylord Inv.	Away 4:00
Sat. Oct. 30	Regionals	

**East Jordan High School Girls Varsity
and Junior Varsity Basketball
1993-94**

Day Date	Opponent	Site Game
Tues. Aug. 31	Cheboygan	Away 6:00
Thurs. Sept. 2	Mancelona	Away 6:00
Tues. Sept. 7	Bellaire	Home 6:00
Thurs. Sept. 9	Central Lake	Home 6:00
Tues. Sept. 14	Kalkaska	Home 6:00
Thurs. Sept. 16	Elk Rapids	Home 6:00
Thurs. Sept. 23	Harbor Springs	Away 6:00
Tues. Sept. 28	Alba	Away 6:00
Thurs. Sept. 30	Charlevoix	Away 6:00
Tues. Oct. 5	Boyne City	Away 6:00
Thurs. Oct. 7	T.C. St. Francis	Home 6:00
Tues. Oct. 12	Mancelona	Home 6:00
Thurs. Oct. 14	Kalkaska	Away 6:00
Tues. Oct. 19	Elk Rapids	Away 6:00
Tues. Oct. 26	Cheboygan	Home 6:00
Thurs. Oct. 28	Harbor Springs	Home 6:00
Tues. Nov. 2	Charlevoix	Home 6:00
Fri. Nov. 5	Boyne City	Home 6:00
Tues. Nov. 9	Ellsworth	Away 6:00
Fri. Nov. 12	T.C. St. Francis	Away 6:00

**MORE
CLASSIFIEDS**

SERVICES

FREE

WOW!! Your roof or windows maybe FREE handicapped, seniors, low income. Jim-n-I Builders, 536-7973. c24-25-tfc

FREE - Lab/Shepherd mix, 7 yrs. old male, black & tan, all shots, outside dog. 533-6673, after 6 p.m. c/133-35-51-tfnc

MASONRY
Basements, crawl-spaces, brick, block, concrete work.
Ron Hudson
587-9813
Licensed - Insured
c/114-32-16-tfc

**Mich-CAN
Statewide
Ad Network**

Inside BOAT STORAGE
- 7984 North St., Central Lake. 544-6259. Call and reserve a spot now. c37-3-2tp

Happy Jack Fleagard: All metal electronic device controls fleas in the home without pesticides or exterminators. Results overnight. At TSC STORES...and other farm supply stores.

HANDYMAN SERVICE kitchen, bathrooms, formica, ceramic tile, carpentry, decks, flooring, plumbing, electrical, painting drywall, roofing, any home repair. (616) 258-2902. c/137-38-3-2tp

Service/Sales Rep: Auto Aftermarket. Look, LTD. offers exclusive territory. Must be self-motivated & like working with your hands. \$40,000 Base + Bonuses + Benefits. Ph (817) 633-7973. EOE.

LAWN MOWING WANTED: Too much rain? Need help with your lawn? Fast-Reasonable-Reliable. Free Estimates. Phone 264-6035. c/136-37-2-2tp

Top Dollar Paid for seller financed land contracts and mortgages. We buy any size nationwide. Call us before you sell. TRA Funding Co., 1-800-872-0064. Call refunded.

DRYWALL - Hanging, taping, acoustical sprayed & hand textured ceilings. Custom work. Over 20 years of quality service to Northern Michigan. **Bob McKim**, Mancelona, (616) 587-9390. c/136-2-38-2tp

Wolff Tanning Beds
New Commercial - Home Units. From \$199.00. Lamps-Lotions-Accessories. Monthly payments low as \$18.00. Call today. Free New Color Catalog. 1-800-462-9197.

Place Your Statewide Ad Here! \$300 buys a 25 word classified ad offering over 1,500,000 circulation. Contact this newspaper for details.

NOTICE

**TORCH LAKE TOWNSHIP
CENTRAL LAKE SCHOOL TAXPAYERS:**
I will be available for collection of summer school taxes on Tuesday, Sept. 14, 1993 (LAST DAY WITH NO INTEREST PENALTY) at the Township Hall in Eastport from 9:00-12:00 noon. For another time, please call 599-20364 or 264-8979 for an appointment. All payments made by mail will be accepted.
Rochelle L. Smedley, Treasurer
c/137-3-1tc

**NOTICE OF
PUBLIC HEARING**

The Antrim County Road Commission will hold a public hearing on September 20, 1993 at 7:30 p.m. in the commissioners room at the Antrim County Court House in Bellaire, Michigan. The purpose of the hearing is to receive public comment prior to final adoption of a system of seasonal county roads in accordance with state law (Act 51, Public Acts of 1951, as amended). This proposed action involves no substantive change in existing commission policy or operations. The action will, however, serve to identify seasonal roads and allow appropriate signing to inform the public of their status.

It is proposed the following roads become the Seasonal County Road System in Antrim County and may not be open to public travel during the months of November through April:

**MANCELONA TOWNSHIP
T29N, R5W**

ROAD NAME	DESCRIPTION	LENGTH (MILES)
WHISPERING PINES DR	Beg. at SW cor. Sec. 6, th. E. to SE cor. Sec. 6	1.01
UNNAMED COUNTY ROAD	Extension of Clarmont Dr. (Manistee Heights No. 2 Subdivision) into Sec. 12. Begins at N. line of Sec. 12. th. SE'y to E. line of Sec. 12.	0.80
SCHOLL	Beg. at SW cor. Sec. 8, th. E to SE cor. Sec. 8	1.00
UNNAMED COUNTY ROAD	Running NE'y from Mancelona Rd. in SW 1/4 of Sec. 16.	1.18
POSTELWAITE	Beg. at Bocook Rd. th. W. on E-W 1/4 line of Sec. 18.	0.60
LAKE HAROLD	Beg. at Mancelona Rd. in SE 1/4 of Sec. 13, th. NW'y to Fairway Hollow Subdivision.	0.58
SAND LAKE CROOKED LAKE DEWARO MELS ANGLE BLUE LAKE SODERQUIST	And all other county roads S. of Mancelona Rd. and E. of Cinder Hill Rd. in Sections 19 thru 36.	25.72
CINDER HILL	Beg. at SW cor. Sec. 19, TH S'y to S. County Line.	2.04
T29N, R6W		
GRODY	Beg. at NW cor. Sec. 7, TH E.	0.26
MAPLE	Beg. at Wetzel Lk. Rd. TH N'y.	0.50
SCHOLL	Beg. at Airport Rd. TH E. along N. line of Sec. 17 to Maple Ave.	0.50
ANGER	Beg. 0.10 mi. SE of Scholl Rd., TH SE'y thru Sec. 15 to Mancelona Rd.	1.29
NOTHSTINE	Beg. at M88, TH S. in Sec. 19.	0.23
ELDER	Beg. at Tillie Rd., TH E along N. line of Sec. 29	0.40
KIEL	Beg. at S. terminus of E. Limits St. in Vil. of Mancelona, th S'y along E. line of Sec. 20 to S. line of Sec. 20.	1.08
TAR LAKE	Running along E. line of Sec. 30.	1.02
MILLER	Beg. Tillie Rd., th. NE'y in Sec. 28 to Soderquist Rd.	1.33

MERRIMAC	Beg. at Soderquist Rd., TH S. along E. line of Sec. 26.	0.62
MUSSER	Beg. at Tillie Rd., th. W. along N. line of Sec. 32.	1.06
MUSSER	Beg. at NW cor. Sec. 35, th. E. and S.	0.82
OLD US 131	Beg. at Johnson Rd. on W. side of sec. 31, th. NE'y along W. side of RR tracks in sec. 31 & 30, ending at US131 in Sec. 30.	1.12
PARTRIDGE LANE	Beg. at Musser Rd. th. S. along E. line of Sec. 34.	0.50
FIRE TOWER	Beg. near E. 1/4 post sec. 21 on Soderquist Rd., th. W. to Kiel Rd.	0.97
MUSSER	Beg. 0.10 mi. N. of Soderquist Rd. on E. line Sec. 22, th. N.	0.40
CUSTER TOWNSHIP T29N, R7W		
DEL MASON	Beg. at N. Twp. line th. S. along E. line of Sec. 4.	0.73
CEDAR RIVER DR	Beg. 0.53 mi. E. of Schuss Mtn. Rd. Th. E'y thru Sec. 1 to N. line of Sec. 1.	0.81
FROG HOLLOW ROAD	Beg. at Shanty Creek Rd. near Center of Sec. 4, TH S. & W'y.	1.03
D.B.TR.	Running between Lake of the Woods Road and Del Mason Rd. along N. line of Sec. 16.	1.00
UNNAMED COUNTY ROAD	Running between M88 and Bon Johnson Rd. along E-W quarter line of Sec. 13.	1.01
LAKE OF WOODS TRAIL	Running from Lake of the Woods Rd. to Lake of the Woods in SE 1/4 of Sec. 17.	0.70
SMITH LAKE	Running NE'y between Leonard Rd. and Alden Hwy. thru Sections 28 and 22.	2.68
ELDER	Beg. 0.49 mi. E. of Lake of the Woods Rd., th. E. to a point 0.51 mi. W. of Bailey Rd. along N. line of Sections 28, 27 and 26.	2.03
ELDER	Beg. at NE cor. Sec. 29, TH W. along N. line of Sec. 29 and 30.	1.65
S. CO. LINE ROAD	Beg. 0.10 mi. W. of US131 th. W. along S. line of Sec. 36 to Bailey Rd.	0.21
S. CO. LINE ROAD	Beg. 0.17 mi. E. of US131 th. E. along S. line of Sec. 36 to Johnson Rd.	0.51
OLD US131	Beg. at Johnson Rd., th. SW'y along W. side of R.R. tracks to S. CO. Line in Sec. 36.	0.52
UNNAMED COUNTY ROAD	Running E. from Del Mason Rd. along N. line of Sec. 10 0.50 mi., th. S. along N-S quarterline of Sec. 10 to M88 0.50 mi.	1.00
HELENA TOWNSHIP T29N, R8W		
CHAPMAN	Public Access to Clam Lake. Beg. at Crystal Springs Road, th. N. along E. of Sec. 4 to Clam Lake.	0.05
UNNAMED COUNTY ROAD	Public access to Clam Lake. Beg. at Crystal Springs Rd., th. N. along E. line of Sec. 10 to Clam Lake.	0.06

continued on page 14

continued from page 13								
STONEY PT. AVE.	Beg. at E. Torch Lake Dr. th. W'y in Sec. 4.	0.23	BATES	Beg. at US131, th. E. along S. line of Sec. 8 to Tobias Rd.	0.64	VALLEY	Beg. 0.07 mi., E. of Derenzy Rd. on N. line sec. 17, TH E. on N. line sec. 17.	0.13
LONE TREE POINT	Beg. at E. Torch Lake Dr. th. W. along S. line of Sec. 4 to Torch Lake.	0.24	TOBIAS	Beg. at Bates Rd. at SE. cor. of Sec. 8, th. N. to US131.	1.21	UNNAMED COUNTY ROAD	Beg. at Schumaker Rd. at SE cor. sec. 14, TH W. on S. line sec. 14 to Eddy School Rd.	0.70
BLISS	Beg. at E. Torch Lake Dr. th. W. along S. line of Sec. 9 to Torch Lake.	0.07	SAND HILL	Beg. at Tobias Rd. at W. 1/4 cor. Sec. 9 th. E'y thru Sec. 9 & Sec. 10 to Primrose Rd.	2.05	UNNAMED COUNTY ROAD	Beg. on Derenzy Rd. near W. 1/4 cor. sec. 20, TH E.	0.80
PAIGE	Beg. at S. quarter cor. Sec. 14, th. N. and NW'y in Sec. 14 to a pt. 0.36 mi. E. of Crystal Springs.	1.08	SAND HILL	Beg. at Primrose Rd. near N. 1/8 post on W. line of Sec. 11, th. SE'y to Patterson Rd.	0.99	BURREL	Beg. 0.23 mi. N. of Stover Rd. in sec. 28, TH N. across Cedar River Bridge.	0.05
GRASS RIVER NATURAL AREA ROAD	Beg. at Alden Hwy at S. quarter Cor. Sec. 13, th. N.	0.75	GATES	Beg. at Primrose Rd. near W. 1/4 post of Sec. 14, TH E. to Patterson Rd.	0.97	UNNAMED	Beg. at E. 1/4 cor. sec. 28, TH W.	0.20
MC PHERSON	Beg. at Alden Hwy at NE. cor. Sec. 23, th. S. along E. line of Sec. 23.	0.29	PRIMROSE	Beg. at SW. cor. Sec. 14, th. N.	2.02	BATCHELDER	Beg. at Stover Rd. on E. line sec. 29, TH S.	0.72
ELDER	Beg. 0.55 mi. E. of E. Torch Lake Dr., th. E. along N. line of Sec's. 27, 26 and 25 to a pt. 0.43 mi. E. of McPherson Rd.	1.89	DEVOLDER	Beg. at Patterson Rd. at NW. cor. Sec. 12, th. E. to Alba Highway.	1.00	SCHOOLCRAFT	Beg. 0.27 mi. E. of N. 1/8 post on W. line sec. 33, TH E. to E. sec. line.	0.74
WALLING	Beg. at E. Torch Lake Dr., th. E'y on E-W 1/4 line Sec. 33.	0.62	TUNNEL	Beg. at Patterson Rd. at SW. cor. Sec. 12, th. E. to Alba Highway.	1.00	DEL MASON	Beg. at SE. cor. sec. 33, TH N. on E. line of Sec. 33, to Schoolcraft Rd.	0.75
UNNAMED COUNTY ROAD	Beg. at Walling Rd. on E. line of Sec. 33, th. N.	0.20	UNNAMED COUNTY ROAD	Beg. at Tobias Rd., th. E. on N. line of Sections 21 and 22 to Primrose Rd.	1.99	STOVER POND	Beg. at Del Mason Rd. at W. 1/4 cor. of sec. 34, TH E'y to Schuss Mtn. Rd.	1.08
SWAMP ROAD	Beg. near W. line of Sec. 35., th NE'y in Sec. 35 to McPherson Rd. 1.66 mi., th SE'y in Sec. 36 1.35 mi. to SE. cor Sec. 36.	3.01	KREGULA	Beg. at Cinder Hill Rd. th. E. along E-W 1/4 line Sec. 30 to E. line Sec. 30.	1.00	UNNAMED COUNTY ROAD	Beg. at Schuss Mtn. Rd. near W. 1/4 cor. sec. 35, TH E'y.	0.75
UNNAMED COUNTY ROAD	Beg. at McPherson Rd., in NW 1/4 of Sec. 36, th SE'y to Swamp Rd.	0.16	RICHARDSON	Beg. at Cinder Hill Rd. at SW. cor. Sec. 30, th. E. along S. line sec. 30 to SE cor. sec. 30.	1.00	BEEMAN	Beg. 1.17 mi. SE of Graham Rd. near S. line sec. 25, TH SE'y thru NW 1/4 sec. 35 and sec. 36 to Cedar River Dr.	1.74
BEST ST. PERE MARQUETTE ST. LAKE ST.	Beg. at E. Torch Lk. Dr. in Sec. 15, th. W'y and NW'y. All in Birch Beach Plat beg. at E. Torch Lake Dr. in Sec. 16, th. W'y and NW'y.	0.31	BLACKBERRY LA.	Beg. at Alba Hwy. near E. 1/8 post on N. line of sec. 29, TH S., TH E., TH S. to SE. cor. Sec. 29.	1.20	UNNAMED COUNTY ROAD	Beg. near center of sec. 35, TH NE'y to Beeman Rd.	0.60
PERE MARQUETTE ST.	Beg. at Cedar St. in Birch Grove Plat th. S'y in Plat of Idlewild, all in Sec. 21.	0.14	RUSNELL	Beg. at NE. cor. sec. 28, TH S. along E. line of sec. 28.	0.49	UNNAMED COUNTY ROAD	Beg. at Cedar River Dr. in SE 1/4 sec. 36, TH NE'y to E. line sec. 36.	0.20
TYLER ST.	Beg. at Antrim St., th. W'y to Torch Lake. All in plats of Tyler's Addition to Spencer Creek and Tyler's addition to Alden, Sec. 28.	0.07	MAPLE ST.	Beg. 0.22 mi. S. of Alba Hwy., in Village of Alba, th. S. Sec. 30.	0.03	CEDAR RIVER	Beg. at S. line sec. 36, TH NE'y.	0.30
UNION ST.	Beg. at Lake St., th. W. to Torch Lake in Plat of Alden Harbor, Sec. 28.	0.05	WALNUT ST.	Beg. 0.17 mi. S. of Alba Hwy., in Village of Alba, th. S. Sec. 30.	0.08	SHUMAKER	Beg. 1.70 mi. SE'y of NW cor. sec. 24, TH S'y to Oslund Rd.	0.49
PLEASANT ST. UNION ST.	Pleasant St. between E. Torch Lake Dr. and Union St. and Union St. between Pleasant St. and E. Torch Lake Dr. All in Plat of Tyler's addition to Spencer Creek, Sec. 28.	0.09	CHESTONIA TOWNSHIP T30N, R6W			STRIEBEL STUB	Beg. 0.21 mi. W. of M88, TH W. to Lake Bellaire.	0.03
PARK ST.	Beg. at Terrace St., th. E'y in Plat of Alden Park, Sec. 28.	0.07	CASCADE	Beg. at Alba Hwy. on S. line of Sec. 22, TH N'y thru sections 22, 15 and 10 to Penny Bridge Rd.	3.12	FISHERMAN'S PARADISE ROAD	Beg. 0.30 mi. N. of Northlakes Rd. on W. side of old RR grade in Sec. 31, TH N.	0.06
OAK ST.	Beg. at Terrace St., th. E'y in Plat of Alden Park, Sec. 28.	0.05	GREEN RIVER	Beg. at M66 at Green River, TH E. on N. line of Sec. 20., TH SE'y thru sec. 21 to Alba Hwy.	1.93	SKINKLE	Beg. 0.17 mi. N. of Kidder Rd. on E. line of sec. 10, th. N'y to N. twp. line.	1.69
FOWLER LA.	Beg. at Crystal Beach Rd. on S. County Line, th. NE'y. Sec. 33.	0.40	McGINNIS	Beg. at Alba Hwy. near W 1/8 line sec. 22, TH N.	0.37	UNNAMED COUNTY ROAD	Beg. at Skinkle Rd. at Hitchcock near center of Sec. 2, th. E'y.	0.33
MILTON TOWNSHIP T28N, R8W			HARVEY	Beg. 0.19 mi. N. of Alba Hwy. on E. line of Sec. 23, TH N'y.	1.31	FOREST HOME TOWNSHIP T30N, R8W		
QUAIL ST.	Beg. at Fairmont Rd., th. S'y to Round Lake in plat of Fairmont Subdivision No. 1. Sec. 18.	0.03	UNNAMED COUNTY ROAD	Beg. at Harvey Rd. in NE. 1/4 sec. 23, TH NE'y.	0.30	BUHLAND	Beg. at Davock Rd. on S. line of Sec. 4, th. N to N. twp. line.	1.11
FAIRMONT	South end of Fairmont Road to Round Lake in plat of Fairmont Subdivision No. 1, Sec. 18.	0.03	CEDAR RIVER	Beg. at Eddy School Rd. on E. line sec. 18, TH N.	0.34	DAVOCK	Beg. at E. Torch Lk. Dr. near SW cor. sec. 4, th. E'y.	0.31
T29N, R8W			SATTERLY LAKE, NORTH	Beg. at Alba Hwy., TH S. on E. line sec. 27.	0.71	ROBINSON	Beg. at E. Torch Lk. Dr. on S. line of Sec. 8, th. E. to Eckhardt Rd.	1.10
HICKIN	Beg. at S. West Torch Lk. Dr., th. E on E-W 1/4 line of Sec. 30, to Torch Lake.	0.05	COREY	Beg. at Alba Hwy., TH S. on E. line sec. 26 to US131.	0.84	MOSHER	Beg. at Austin Rd. on N. line of Sec. 11, th. S. to Honey Hollow Rd.	0.90
INDIAN	Beg. at West Torch Lake Dr., th. E. to Torch Lake in Sec. 7.	0.06	KREGULA	Beg. at US131, TH E. on E-W 1/4 line sec. 25 to Cinder Hill Rd.	0.67	HONEY HOLLOW	Beg. 0.08 mi. E. of M88 in Sec. 12, th. W'y to Orchard Hill Rd.	1.10
FIRST AVE.	Beg. at Lake St. in Plat of Harbor Beach, th. E. to Torch Lake.	0.10	COREY	Beg. at Doerr Rd. TH N. on E. line sec. 35.	1.02	LEWIN	Beg. 0.57 mi. E. of E. Torch Lk. Dr. on S. line of Sec. 16, th. E. to Eckhardt Rd.	0.55
SECOND AVE.	Beg. at Lake St. in Plat of Harbor Beach, th. E. to Torch Lake.	0.11	UNNAMED COUNTY ROAD	Beg. at Corey Rd. TH E. on N. line sec. 36.	0.37	WRIGHT	Beg. at Bellaire Hwy. at SE cor. Sec. 21, th. N'y to Eckhardt Rd.	1.19
HOOPFER	Beg. 0.13 mi. W. of W. Torch Lake Dr., th. W. on S. line of Sec. 36 to Cherry Ave.	0.40	DOERR	Beg. 0.89 miles E. of Conrad Rd. on S. line sec. 35, TH E.	0.45	VANDERMARK	Beg. 0.43 mi. N. of Bellaire Hwy. in Sec. 23, th. N'y.	1.14
HICKIN	Beg. 0.16 mi. W. of Cherry Ave., th. W. on E-W 1/4 line in sec. 26.	0.04	FIVE LAKE ROAD	Beg. on Cinder Hill Rd. near E. 1/4 post of sec. 36, TH W'y.	0.52	PINNELL	Beg. at E. Torch Lk. Dr. on S. line Sec. 28, th. W'y.	0.10
MIRACLE ST.	Beg. at Caim Hwy. in Kewadin, th. S. to Elk Lake. Sec. 11.	0.05	SATTERLY LAKE	Beg. 0.65 mi. N. of Doerr Rd. on E. line sec. 33, TH N.	0.11	STEINER	Beg. at E Torch Lk. Dr. on S. line Sec. 33, th. W'y.	0.02
T30N, R8W			DOERR	Beg. at M66 near SE cor. sec. 32, TH W'y along S line sec. 32.	0.55	STEINER	Beg. at Corrage Dr. on S. line Sec. 35, th. W.	0.23
SUTTER	Beg. at W. line of Sec. 19, th. E'y to Torch Lake.	0.90	SHINN	Beg. 0.30 mi. N. of M66, th. N. on E. line Sec. 29.	0.13	STEINER	Beg. at Cottage Dr. on S. line Sec. 35, th. E.	0.04
ELK RAPIDS TOWNSHIP T29N, R9W			PENNY BRIDGE	Beg. at M66 at E-W 1/4 line sec. 8, th. E'y thru sec's. 8, 9, 10, 11, 2 & 1 to Jordan River Rd.	5.16	LESSARD	Beg. 0.07 mi. E. of Cottage Dr. on N. line of Sec. 27, th. E. to Lake Bellaire.	0.05
LAKESHORE	Beg. 0.07 mi. S. of Sunset Drive th. S. in plat of Pagel Pointe. Sec. 32.	0.13	KEARNEY TOWNSHIP T30N, R7W			ECKHARDT	Beg. at Bellaire Hwy. on E. line Sec. 22, th. S. to Lake Bellaire.	0.06
STAR TOWNSHIP T30N, R6W			McKINNEY	Beg. 1.52 miles E. of Derenzy Rd., TH SE'y in sec. 4 to SE cor. sec. 4.	1.28	GRASS LAKE	Beg. 0.30 mi. S. of Bellaire Hwy. in NE cor. Sec. 26, th. S. to Lake Bellaire.	0.05
JORDAN RIVER	Beg. 2.13 mi. N. of US131, th. N'y in Sec's. 18 and 6.	2.09	RITT	Beg. at Montgomery Rd., at NW cor sec. 10, TH E.	0.51	LAKESIDE DR.	Deepwater Point Subdivision. Beg. at Deepwater Pt. Dr., th. W'y. Sec. 2.	0.10
			UNNAMED COUNTY ROAD	Beg. at Derenzy Rd. In Sec. 5, th. E'y along E-W 1/4 line in Sec. 5.	1.00	LAKESIDE DR.	Deepwater Point Subdivision. Beg. 0.06 mi. E. of Deepwater Pointe Dr., th. E'y. Sec. 2.	0.53
			SOUTHVIEW	Beg. at Intermediate Lake Rd. on W. line sec. 6, TH N.	0.26	CLEVELAND AVE.	Deepwater Point Subdivision. Beg. at Deepwater Pt. Dr., th. W'y. Sec. 2.	0.17
			BUSH	Beg. at Montgomery Rd., TH E. on N. line sec. 15	0.76			

continued from page 14

T29N, R8W			CENTRAL LAKE TWP		COLEMAN	Beg. 0.69 mi. W. of US31, th. W. on E-W 1/4 line Sec. 14.	0.11
UNNAMED COUNTY ROAD	Beg. at Cottage Dr. on S. line of Sec. 2, th. E.	0.46	T31N, R8W		T31N, R9W		
WARNER TOWNSHIP			MITCHELL	Beg. at Bennett Hill Rd., th. S. on N-S 1/4 line Sec. 3.	BARNES RD.	Beg. 0.16 mi. W. of US31, th. W. on S. line Sec. 36.	0.34
T31N, R5W			MOHRMAN	Beg. at Crawford Rd., th. S. on W. line Sec. 1 and 12	TRAVERSE BAY RD.	Beg. 0.07 mi. W. of US31 in Village of Torch Lake, th. W'ly to Grand Traverse Bay.	0.52
GEIM RD.	Beg. 0.29 mi. E. of US131 in NE cor. Sec. 2, th. E'ly.	1.41	BEADLE	Beg. at M88, th. S. on w. line of Sec. 8 to E. Torch Lk Dr.	BANKS TOWNSHIP		
UNNAMED COUNTY ROAD	Beg. at US131 in SW 1/4 Sec. 14, th. N'ly on W. line of Sec. 14 to Puroil Rd.	0.76	ROBERTS	Beg. 0.07 mi. E. of Peebles Rd. th. E. on N. line Sec. 9.	T32N, R9W		
JORDAN RIVER ROAD	Beg. at US131 in SE 1/4 Sec. 22, th. W'ly to Marsh Rd.	6.57	ROBERTS	Beg. at Mitchell Rd. th. E. on N. line Sec. 10 to Ellsworth Rd.	BROWN RD.	Beg. 0.67 mi. E. of US31, th. E. on E-W 1/4 line Sec. 6 to Church Rd.	0.24
MARSH	Beg. on W. Twp. line in Sec. 30, th. SE'ly to S. Twp. line in Sec. 31.	2.21	LAKEVIEW SCHOOL ROAD	Beg. at Mitchell Rd. near center of Sec. 10, th. W.	CHURCH RD.	Beg. at Brown Rd. on E-W 1/4 line of Sec. 6, th. N'ly to N. line of Sec. 6.	0.61
EDWARDS	Beg. at Deadman's Hill Rd. in Sec. 33, th. S.	0.26	UNNAMED COUNTY ROAD	Beg. at Shadynook Rd. th. W. into NE 1/4 of Sec. 17.	LIME LAKE RD.	Beg. at Doctor Rd. at NE cor. sec. 8, th. W.	0.25
FRANCIS	Beg. 0.68 mi. W. of US131 on S. Twp. line, th. W. along S. line Sec. 32.	0.43	MEGGISON	Beg. at E. Torch Lake Dr. th. E. on N. line Sec. 20 to Shadynook Rd.	LIME LAKE RD.	Beg. at Doctor Rd. at NE cor. Sec. 8, th. E. to Carpenter Rd.	0.50
COULTER	Beg. at Deadman's Hill Rd., th. S. on E. line Sec. 34.	0.77	KIESSEL	Beg. at Meggison rd., th. N. on N-S 1/4 line of Sec. 16.	CARPENTER RD.	Beg. 0.64 mi. N. of Atwood Rd. on N-S 1/4 line of Sec. 4, th. N. 0.89 mi. to N. line of Sec. 4, th. E. 0.19 mi. on N. line Sec. 4.	1.08
DOBLESKI	Beg. at Deadman's Hill Rd. at NE cor. Sec. 35, th. S. on E. line Sec. 35.	0.56	UNNAMED COUNTY ROAD	Beg. at M88, th. E. on N. line Sec. 16 to Youngdike Rd.	DENNIS RD.	Beg. at Atwood Rd. on W. line of Sec. 10, th. N. on W. line of Sec. 10 & 3 1.00 mi., th. E. 0.07 mi.	1.07
MANGLES	Beg. at Gormey's Rd. on N. line Sec. 25, th. E.	0.38	UNNAMED COUNTY ROAD	Beg. at Bunker Hill Rd. 0.22 mi. E. of Rushton Rd., th. S. into SE 1/4 Sec. 14.	N. DENNIS RD.	Beg. at Atwood Rd., th. S. on W. line of Sec. 10 and 15.	0.91
GORMEYS	Beg. 0.19 mi. S. of Mangels Rd. th. S. on N-S 1/4 line, Sec. 25.	0.95	KNIFE	Beg. 0.37 mi. N. of Bunker Hill Rd., th. N'ly on N-S 1/4 line Sec. 12 and 13.	UNNAMED COUNTY ROAD	Beg. at Marion Center Rd. on N. County Line, th. E. along N. line of Sec. 2.	0.55
JORDAN TOWNSHIP			DEVLIN	Beg. 0.69 mi. N. of Old State Rd., th. N. and E. to Knife Rd.	BERGSMA	Beg. at Marion Center Rd. on W. line of SW 1/4 of Sec. 2, th. E'ly.	0.35
T31N, R6W			DEVLIN	BEG. 0.07 MI. W. of Muckle Rd., th. W. thru NE 1/4 Sec. 24 to Knife Rd.	COELING	Beg. at W. 1/4 cor. Sec. 1, th. S.	0.11
WEBSTER BRIDGE RD.	Beg. at Mt. Bliss Rd. in SW cor. Sec. 6, th. N.	0.18	KNIFE	Beg. 0.34 mi. N. of Old State Rd., th. N. on N-S 1/4 line Sec. 24.	BOSS	Beg. at E. 1/4 cor. Sec. 1, th. W.	0.38
WEST FREEMAN	Beg. at M32 near W. 1/4 post of Sec. 4, th. S.	0.29	SOMMERVILLE	Beg. 0.13 mi. N. of Old State Rd., in NW 1/4 Sec. 25, th. N.	BARNES	Beg. at US31, th. E. on S. line of Sec. 18.	0.50
PESEK RD.	Beg. at St. Johns Rd. at NW cor. Sec. 3, th. E. to NE cor. Sec. 3.	1.10	UNNAMED COUNTY	Beg. at Intermediate Lake Rd., th. E. on S. line of Sec. 26.	UNNAMED COUNTY ROAD	Beg. at Church Rd., th. W. on N. line of SW 1/4 of SW 1/4 of Sec. 17.	0.20
LEGATO	Beg. at M32 near S. 1/4 post of Sec. 3, th. E.	0.41	MAPLEWOOD DRIVE	Beg. at East Torch Lake Dr., th. W. on N. line Sec. 29.	UNNAMED COUNTY ROAD	Beg. at Church Rd., th. E. on N. line of SW 1/4 of SW 1/4 of Sec. 17.	0.14
FREEMAN	Beg. 0.07 mi. W. of Korthase Rd. on N. line of Sec. 12, th. W.	0.43	GREENWOOD SCHOOL RD.	Beg. 0.13 mi. E. of East Torch Lake Dr., th. E'ly thru center of Sec. 28 and 29 to Kiessel Rd.	FOREST HILL	Beg. at Eaton Rd. th. E. on E-W 1/4 line Sec. 14 to Ellsworth Village Limits.	0.57
LANDON	Beg. at Mt. Bliss Rd. in NW 1/4 Sec. 8, th. E'ly.	0.80	CLARK	Beg. near W. 1/4 post Sec. 27, th. SE'ly to Kiessel Rd.	UNNAMED COUNTY ROAD	Beg. at Church Rd. near center of Sec. 20, th. E.	0.08
STANEK	Beg. at Adams Rd. at NW cor. Sec. 14, th. E.	0.49	BUHLAND	Beg. 0.76 mi. S. of Kiessel Rd. on W. line of Sec. 34, th. S. to SW cor. Sec. 34.	EATON RD.	Beg. at Essex Rd., th. S. on E. line Sec. 22 to SE cor. Sec. 22.	1.02
DRAKE	Beg. 0.33 mi. W. of Big Marsh Rd. th. W'ly in SE 1/4 Sec. 14.	0.44	BUHLAND	Beg. 0.09 mi. N. of Kiessel Rd. on W. line of Sec. 27, th. N.	MAPLE HILL	Beg. 0.06 mi. E. of US31, th. E. on N. line Sec. 31 to Farrell Rd.	0.56
TOBY	Beg. at Old State Rd., th. S. along W. line Sec. 30.	0.48	SUNSET HILL	Beg. at East Torch Lake Dr. th. NE'ly thru NW 1/4 Sec. 33 to Kiessel Rd.	MAPLE HILL	Beg. 0.27 mi. E. of Farrell Rd., th. E. on N. line Sec. 31.	0.13
ROCKERY SCHOOL RD.	Beg. 0.57 mi. E. of Morris Rd. in Sec. 26, th. E. and N. to Old State Rd. at NW cor Sec. 26.	1.01	FOREST HOME TWP. PARK RD.	Beg. at E. Torch Lake Dr., th. W. along S. line Sec. 33.	PEEBLES RD.	Beg. 0.81 mi. S. of Essex Rd. in SW 1/4 Sec. 28, th. S. W., & S. to Bennett Hill Rd. at SW cor. Sec. 33.	1.40
OLD STATE	Beg. 0.29 mi. E. of Big Marsh Rd. in SW 1/4 Sec. 24 th. E. to E. line Sec. 24	0.11	ALLEY	Plat of Burch Terrace. Beg. at E. Torch Lake Dr. in SE cor. Sec. 7, th. SE'ly.	TOAD LAKE RD.	Beg. 0.49 mi. SE'ly from Peebles Rd. in SW 1/4 Sec. 28, th. E'ly to a point 0.06 mi. W. of SE cor. Sec. 28.	0.43
BIG MARSH	Beg. at Old State Rd. in SE 1/4 Sec. 24, th. SE'ly to E. line of Sec. 25.	0.40	UNNAMED COUNTY ROAD	Road to DNR access site at N. end of Torch Lake in Sec. 7.	TOAD LAKE RD.	Beg. at Mitchell Rd. near S. 1/4 post Sec. 27, th. E'ly.	0.38
ECHO TOWNSHIP			THE TRAIL	Plat of Do-Di-Ah-Ta. Beg. at N. line Sec. 18, th. SE'ly (continuation of Alley in Plat of Burch Terr.)	S. DENNIS RD.	Beg. at Bennett Hill Rd. at SE cor. Sec. 33, th. N. on E. line Sec. 33.	0.75
T31N, R7W			ALLEY	Plat of Wak-Wing Resort. Road along E. side of Lots 2 thru 5. NW 1/4 Sec. 17.	PREMORE	Beg. at Pleasant Hill Rd. near center of Sec. 25, th. E.	0.32
GARDNER	Beg. 0.28 mi. S. of Six Mile Lake Rd. in SE 1/4 Sec. 6, th. S'ly.	0.21	ALLEY	Plat of Wak-Wing Resort. Road along S. side of Lot 16 NW 1/4 Sec. 17.	SINCLAIR RD.	Beg. 0.40 mi. E. of Pleasant Hill Rd. on N. line Sec. 36, th. E.	0.10
VANCE	Beg. 0.59 mi. W. of Graham Rd. at NE cor. Sec. 9, th. W. along N. line of Sec. 9 to NW cor. Sec. 9.	0.41	WILLOW	Plat of Minne-Wa-Wa. S. end of Willow St. Sec. 17.	PLEASANT HILL	Beg. 0.14 mi. S. of Sinclair Rd. on N-S 1/4 line Sec. 36, th. S. to a point 0.09 mi. N. of Crawford Rd.	0.81
MURRAY	Beg. at Kidder Rd. on N. line of Sec. 11, th. E'ly.	0.27	LAKE ST.	Plat of Cedar Beach. Beg. at Terrace Ave., th. W. to Torch Lake. SW 1/4 Sec. 20.	CRAWFORD RD.	Beg. at Pleasant Hill Rd. on S. line sec. 36, th. E. to E. line Sec. 36.	0.50
BARTHOLOMEW	Beg. 0.67 mi. S. of M66 in SW cor. Sec. 12, th. W. and S.	0.43	NORTH ST.	Plat of Birch Point. Beg. at Intermediate Lake Rd., th. W. along N. 1/8 line. Sec. 26.	T32N, R9W		
BUCKLER	Beg. 0.18 mi. S. of Six Mile Lake Rd. in SE 1/4 Sec. 20, th. S.	0.12	SOUTH ST.	Plat of Birch Point. Beg. at Intermediate Lake Rd., th. W. along E-W 1/4 line Sec. 26.	BRANT RD.	Beg. 0.17 mi. S. of Rex Beach Rd. near NE cor. Sec. 14, th. S. and W'ly to a point 0.08 mi. E. of Old Dixie Hwy.	1.04
UNNAMED COUNTY ROAD	Beg. at Muckle Rd. on W. line Sec. 19, th. E. in SW 1/4 Sec. 19.	0.50	TORCH LAKE TOWNSHIP		ANTRIM LA.	Beg. 0.22 mi. W. of Old Dixie Hwy. on E-W 1/4 line Sec. 14, th. S.	0.65
UNNAMED COUNTY ROAD	Beg. at Kidder Rd. in NE 1/4 Sec. 22, th. S. into SE 1/4 Sec. 22.	0.21	T30N, R9W		ANTRIM DR.	Beg. at Old Dixie Hwy. in Sec. 23, th. W.	0.23
VERMEERSCH	Beg. at Old State Rd. in Sec. 30, th. N. on N-S 1/4 line.	0.30	NEMEC RD.	Beg. 0.07 mi. E. of US31, th. E. on E-W 1/4 line Sec. 12.	ANTRIM DR.	Beg. at Old Dixie Hwy. in Sec. 23, th. E.	0.23
BEAL CR. RD.	Beg. at Old State Rd., th. S. on E. line Sec. 29 and 32.	0.37	HJELTE RD.	Beg. at US31, th. W. on S. line of Sec. 11.	LORE RD.	Beg. 0.74 mi. W. of US31, th. W.	0.18
BEAL CR. RD.	Beg. at Old State Rd., th. N'ly on E. line Sec. 29.	0.50					
PARK	Beg. at Old State Rd. in SW 1/4 Sec. 28, th. N'ly.	0.40					
UNNAMED COUNTY ROAD	Beg. at Skinkle Rd. on N. line of SE 1/4 of Sec. 34, th. E.	0.23					
NORTON	Beg. at Muckle Rd., th. E. on N. line Sec. 31.	0.33					

Arthur Biehl
Chairman
Vc37-3-1tc

Caution needed around school buses

"It's vital that motorists be aware of the law concerning school buses because children are not always looking out for themselves," announced Betty J. Mercer, executive director of the Michigan State Police, Office of Highway Safety Planning.



■ Do not cross the road until signaled to do so by the bus driver.

■ Make sure the bus comes to a full stop before entering or exiting.

■ Don't go after anything that rolls under or in front of the bus, instead tell the driver about it.

■ Never walk right in front of the bus, behind the bus or close to the sides or wheels.

■ Know where the emergency doors and windows are.

■ Arrive at the bus stop about five minutes early.

■ Line up when the bus approaches.

■ Stand back at least six feet to give the driver room to pull over.

The Pupil Transportation Act of 1990 requires all vehicles to come to a complete stop at least 20 feet from a school bus with overhead red lights flashing. Vehicles may proceed only when the overhead red flashing lights have been turned off.

Upon approaching a school bus with overhead yellow flashing lights, use caution and prepare to stop.

Drivers do not need to stop when a school bus has its overhead red lights flashing on the opposite side of a street divided into two separate roadways.

When only yellow hazard lights are flashing, vehicles may proceed with caution past the bus.

Parents should also be sure their children take extra caution near school buses. At special risk are younger children. In 1990, national statistics showed that 36 percent of bus fatalities involved children aged 5-9.

Safety points for student bus riders to remember include:

Area grad completes basic training

Airman 1st Class Denise A. Shea has completed Air Force basic training at Lackland Air Force Base in San Antonio, Texas. During the six-week period, Shea studied the Air Force mission, organization and customs and received special training in human relations. The daughter of Dennis C. and Mabel M. Shea of East Jordan, Shea is a 1991 East Jordan High School graduate.



Real Estate One Eastport



WARD A. CARY
Associate Broker

(616) 599-2950
12074 Scenic Hwy.
P.O. Box 417
Eastport, MI 49627

Res. (616) 544-3000
Bellaire Office 533-6171

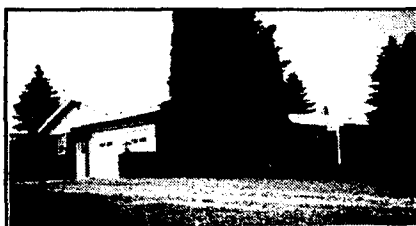

KIDDER ROAD - A unique custom built home on 5 acres, 1 1/2 baths, 2 bedrooms, dual fireplace and attached 2 car garage. This beautiful country home offers many breathtaking views and is surrounded by beautiful blue spruce, maple & pines. All for \$69,900. Located in the Central Lake School District. Another 15 acres available.



VILLAGE OF CENTRAL LAKE - 4 bedrooms, 1 bath, family room with fireplace, natural gas heat, village water on over 230 feet of waterfront located only minutes from Intermediate Lake. Only \$81,500.



VILLAGE - A unique income producing home in the middle of shopping, schools & churches. Home has been kept in good repair and has a 1 bedroom apartment upstairs with private entrance. Heat with wood or natural gas, an ideal investment at only \$42,900.



GREEN RIVER - Three bedroom, 2 bath newer home on 65' of riverfront, only minutes from Intermediate Lake, this year round home is just like new and is connected to many miles of waterfront at a realistic price. **REDUCED TO \$69,900.**



BENWAY LAKE - This 2 bedroom home sits on 111 feet of Waterfront. You can travel 11 miles North & 11 miles South through our beautiful lakes and rivers, this home has everything at your fingertips, fishing, swimming and all water sports and most important a quiet relaxing setting. Only \$76,900.



INTERMEDIATE LAKE - Would you believe over 200 feet of Intermediate Lake front, a 2000 sq. ft. home, garage, fireplace & basement and this home has some unique possibilities located on our beautiful lakes, priced at \$180,000.



CENTRAL LAKE - 3 bedroom, 1 1/2 bath, fireplace and stream on property makes this just what the doctor ordered. All on 1.6 acres, close public fishing site and only 1 1/2 miles from C.L. Only \$42,900.

HANLEY LAKE - Take a ride through the Chain-O-Lakes on the vacant 114 feet of lakefront. Lot is 114 x 1000' on a blacktop road only 1 mile from Intermediate Lake. Excellent building sites. Priced to sell at \$26,900, possible terms.

M-66 - 26 acres, lots of road frontage only 3 miles from East Jordan. Lots of wood to heat your new home with only \$9,500.

BENWAY LAKE - 10 rolling acres of lakefront, wooded ready to build on. If you want seclusion this is it, \$39,900 with 110 feet of waterfrontage, terms.

CENTRAL LAKE TWP. - 23.5 acres of rolling woods, 660 feet of blacktop road frontage, 95% wooded, ideal for hunting, lots of deer & turkeys, possible terms only \$15,000.

MONTGOMERY ROAD - 2 acres ready to build on. Has well & septic with 200 feet of blacktop road frontage, \$7,295.

COLDWELL BANKER

ALL SEASONS REALTY

VILLAGE HOMES:

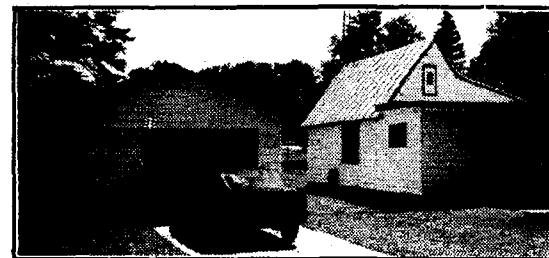

CL-469 COMPLETELY REMODELED older home with 1 1/2 car garage. Beautiful flowing brook meanders through the back yard. Close to school. Garden area. Quiet neighborhood. \$55,000.



CL-468 THIS IS A CUTE 2 bedroom home in a quiet area of Central Lake. Home has woodstove in dining room and gas space heaters in the living room and kitchen. Good location, close to town and park. Small detached garage. \$26,000.



CL-410 CUTE 2 BEDROOM home located in the village of Central Lake. Panelled interior with natural gas and village water. Perfect for retirement or summer home. \$23,000.

PRICE REDUCTIONS:

BK-44 38 ACRES on county maintained road northeast of Ellsworth. An estate-size parcel good for hunting, small family farm, or just enjoy country living. Close to the Upper Chain-of-Lakes and all of northwestern Michigan's fantastic amenities. \$20,000.

CX-6 BEAUTIFUL BUILDING spot on Six Mile Lake, with a small bluff overlooking the water. Nice deep lot has mature trees and **THIS ONE WON'T LAST!** \$25,500.

VACANT PROPERTY:

CL-387 GREAT HUNTING 15 acre parcel that is secluded yet close to town. Includes trailer for get-away sleeping space and camping. Meadow, flowers, and quiet make this a prime spot. \$7,900.

CL-451 EXCELLENT COUNTRY building site on a county maintained road close to Central Lake. The 16 acres would make a secluded and spacious setting with a potential hunting area. \$14,800.

CH-21 BEAUTIFUL 7.5 acre parcel between Bellaire and M-66. Very private setting. \$7,000.

BELLAIRE
533-6114
CENTRAL LAKE
544-5015

